at the suggestion of Pres-
enhower and will be super-
d evaluated by Gov. Val
, national civil defense
and his staff. Police
avid L. Nicoll, Andover
fense director, will be in
f the local test.

ACKSON
LUMBER
CO. INC.
e Department Store
r Home Builders

LUMBER
HARDWARE
D A COMPLETE LINE
BUILDING MATERIALS

0-12 JACKSON ST.
LAWRENCE
EL. 4141

YOUR NEXT
VACATION

cation Time
ation Club
y problems
y payments
for fun and

MAY RECEIVE:
$25.00
$50.00
$100.00
$250.00

DAY!
ER
BANK
ER – METHUEN

The Andover Townsman

Andover's Own Newspaper Since 1887

VOLUME 67 NUMBER 36 | ANDOVER, MASSACHUSETTS, JUNE 17, 1954 | PRICE 5 CENTS

Members of St. Augustine's graduating class who received their diplomas last Sunday. First row; left to right, Brenda R. McKittrick, Norma A. Heseltine, Patricia A. Fisher, Marie P. McDonald, Kathleen M. O'Brien, Patricia F. Daly, Werner P. Hale, Thomas J. Lynch, Joseph F. Caruso, William J. Cronin, James F. Kfoury, Michael A. Connors; second row: Patricia A. Green, Mary P. Goodwin, Patricia A. Murnane, Elizabeth D. Collins, Mary M. Thomas, Grade F. Hackett, Edward A. Rice, Joseph F. Harty, David J. Barton, James M. Keaney, Samuel A. D'Angelo, Eugene L. Pimpare; third row: Rosalie M. Milne, Patricia A. Golden, Marie G. Heseltine, Mary E. Lebreck, Mary I. Walsh, Ethel M. Lynch, the Rev. Henry B. Smith, O.S.A., the Rev. P. J. Campbell, O.S.A., who presented the diplomas; Laurence J. Vosti, John F. Dolan, Brian P. Sullivan and Roger J. Boulanger. (Andover Art Studio)

103 Seniors To Receive Punchard Diplomas

Punchard high school will award 103 diplomas at its 95th commencement exercises to be held at 3 p.m. Sunday in the Memorial auditorium.

Several seniors are to be graduated with high honors and two of the boys to whom diplomas are to be awarded are already in the navy.

At the exercises the annual prize awards will be made.

This is the second consecutive year that the graduation exercises are to be held on Sunday, a departure from the school's previous procedure of holding them during the week.

The speaker will be E. Francis Bodwitch, dean of students at M.I.T., who will discuss "A quality of life as compared to a standard of living."

Mr. Bodwitch is an experienced educator and administrator. He served as dean of freshmen at Har-

(Continued on Page Three)

Many P. H. S. '54 Graduates Planning To Enter College

Of an anticipated number of 103 graduates of the class of 1954 of Punchard high school, information available up to this date shows that 33% have secured admission to four-year, degree-granting colleges or universities. Additional students planning to attend junior colleges, nursing, business, and technical or professional schools bring the total proportion to 45 6/10% of the class planning to enter institutions which set a high school diploma as the minimum requirement for admission. A few of the students – not included in the above figures – are planning to attend preparatory schools.

To date, a total of more than $3,000 has been awarded to some of the students by the colleges or schools to which they have been admitted. This figure will be increased somewhat when all scholarship announcements have been received and graduation awards are announced.

Of those not included in the

(Continued on Page 14)

Award 34 Diplomas At St. Augustine's

Diplomas were awarded Sunday to the 34 members of the graduating class of St. Augustine's school at the 10 o'clock Mass in St. Augustine's church.

The Very Rev. P. J. Campbell, O.S.A., pastor, presented the diplomas to the graduates and also presented the various awards.

The boy awards were won as follows:

A four-year scholarship to Central Catholic high school and the Mary Mercer prize for general ex-

(Continued on Page Ten)

Town Participates In Air Raid Test

Traffic halted on Andover streets and pedestrians scurried to shelters at 10 o'clock last Monday morning when air raid sirens signalled the mock attack of enemy planes.

The test in which this town participated was the first embracing the United States and Canada as make-believe bombs were dropped on numerous large population centers. Civil defense authorities of both countries estimated that millions of persons were killed in this first North America air raid test.

In this mock raid civil defense agencies were tested to show what the national defense system has yet to do to meet with a real attack.

The test lasted only 10 minutes. Locally everything went smoothly with fire and police departments and their auxiliaries following prearranged plans and the public giving whole-hearted cooperation.

Phillips Academy Awards Diplomas To 220 Seniors

Six Andover boys were among the 220 seniors of Phillips academy who received their diplomas Sunday at graduation exercises for the school's 176th senior class. The event was the final one in a three-day reunion and commencement weekend.

The local boys who graduated are:

(Continued on Page Nine)

Youngster, 13, Killed On Railroad Tracks

John S. Yancy, 13, of 70 N. Main st., was instantly killed last Thursday afternoon when struck by a train just south of the local B & M station.

Police questioned numerous companions and learned that only one boy, Lester Gorrie, 13 of 105 N. Main st., was with him at the time. Police reported that the two boys were crossing the tracks to get Gorrie's bicycle that was near the Dundee warehouse when they saw an express from Boston going to Maine approaching on the northbound track.

Gorrie stepped off the tracks to the east. Yancy stepped west to the southbound tracks right in the path of another train, The Businessman, a Budd Highliner running express from Exeter to Boston. He was killed instantly. Dr. John T. Batal, medical examiner, said the youngster's body was badly fractured.

Police were summoned by Guy B. Howe Jr., whose place of business in near the scene. Patrolmen Calvin Deyermond and Roy Rus-

(Continued on Page Five)

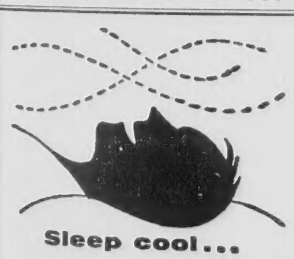

Sleep cool...
get a new
CARRIER
ROOM AIR CONDITIONER

See the new slim silhouette. The new Carrier scarcely extends beyond the sill, yet it cools, filters, dehumidifies and ventilates. Dependable? It's built by the people who know air conditioning best!

Carrier

HOWE
Heating Corporation
LUPINE RD. TEL. 365

Plenty Of Time
To Plant
Most Vegetables
GARDENS ROTOTILLED
BENJAMIN F. DIMLICH
Andover 1915-W

TREE FEEDING

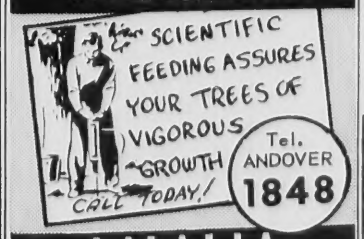

AMALIA

TOURAINE
HOUSE PAINT
– for New England
weather conditions
COLE PAINT
46 MAIN ST. TEL. 1156

COMMERCIAL
PRINTING
For Every Personal
And Business Need
CALL 1943
THE TOWNSMAN

Medical Milestones
Today Your Pharmacist
Drops a Word About...

TYPHOID FEVER
1880

KARL EBERTH
Karl Eberth, German bacteriologist, was born in Wurzburg in 1835. He received his education at the University of Wurzburg.
In 1880 Dr. Eberth demonstrated the cause of typhoid fever, and another milestone was established by the medical profession.

DALTON
PHARMACY
TEL. 107
YOUR DOCTOR'S KNOWLEDGE
IS THE KEY TO HEALTH
BRING HIS PRESCRIPTION TO US

AN UNDIVIDED RESPONSIBILITY
We SELL INSTALL SERVICE GUARANTEE
MEMBER NATIONAL ASSOCIATION OF MASTER PLUMBERS

BUCHAN and McNALLY
PLUMBING & HEATING CO.
26 PARK STREET
TEL. AND. 121

BALLARDVALE

Mrs. Ruth Green, Correspondent, Telephone 2372-M

Church Picnic

The Union Congregational church has voted to have an all-church picnic instead of the regular Sunday School picnic. The following committee has been appointed by the moderator, Randolph Perry, to make plans: James Butler, chairman; Paul Bouleau, Mrs. Frank Green, Mrs. Ralph Sharpe, Bart Smalley and Mrs. Frank Watson.

Golden Age Circle

The regular meeting of the Methodist church Golden Age circle was held recently at the home of Mrs. Myra Ward of Andover st. Mrs. Harry Nason president, presided and had charge of the devotions. A social time was enjoyed and refreshments served by the hostess assisted by the co-hostess Mrs. Frank Ward.

Friendly Guild

The annual meeting of the Friendly Guild will be held at 8 o'clock tonight in the church vestry instead of at the home of Mrs. Albert Warner as previously announced.

Annual Banquet

The WSCS of the Methodist church held their annual banquet in Lowell last Thursday evening. After the dinner the members attended a show.

Church Meeting

There will be an important business meeting of the Union Congregational church members, immediately following the 10 o'clock service Sunday. The purpose of the meeting is to consider appointing an extra committee of four persons to assist the trustees in restoring the parsonage and to consider appropriating sufficient means for the purpose.

Enjoy Cookout

Last Wednesday afternoon Brownie Troop 59 with the leaders in charge enjoyed a "cookout" at Sidney White's Wild Rose farm, West Andover. The trip was made by auto, leaving at 1 o'clock. The leaders are: Mrs. Robert LaVallee, Mrs. Tyler Perry and Mrs. Robert Auchterlonie.

After arriving at the farm, frankfurts were roasted and the cookout was in full swing. Games were played and sporting events held including sack races, gum wrapping contest and races. The host provided chocolate milk.

Members of the troop committee who were invited guests were; Mrs. James Letters, Mrs. William Marruzzi, Mrs. Robert Demers and Mrs. Franklyn Haggerty. The following mothers drove: Mrs. Russell Hall, Mrs. Tyler Perry, Mrs. Frazer Colpitts, Mrs. Gordon Hall, Mrs. Robert LaVallee and Mrs. Robert Auchterlonie.

Members of the troop attending: Jo Ellen Grant, Lola Buschmann, Betty Kupis, Judith Lakin, Leslie Batcheller, Janet Letters, Karen LaVallee, Lois Nolin, Katherine Ackermann, Eleanor Pospolitak, Elaine Demers, Jerilyn Haggerty, Loraine Dunn, Gale Batchelder, Catherine Connolley, Mildred Mucci, Marion Fitts, Nancy Colpitts, Carol Perry, Emily Lawrence, Virginia Hall, Donna Auchterlonie, Joan Haggerty, Nancy Hall and Diane Marruzzi.

Bowling Banquet

The Val-E-Roll bowling team held its first banquet last Friday night in Saugus. After the dinner the following trophies were awarded by the secretary, Gertrude Walent: winning team, the Jets, with the following players, Florence Letters, captain; Helen Audette, Blanche Znamierowski and Celia Jedry; high average, 90 8/69, Florence Letters; high triple 300, Phyllis Pimpare; high single 114, Noreen Warner. Virginia Marruzzi and Esther Donahue received recognization for perfect attendance.

Team Standings:

	Won	Lost	Pinfall
Jets	65	36	21106
Atoms	64	35	22188
Rockets	57	43	21830
Bombardiers	55	45	23425
Flying Saucers	35	65	19685
Migs	21	79	19910

Election of officers was held as follows: President, Esther Donahue; secretary, Gertrude Walent; treasurer, Norma Perry. Next year's captains will be: Florence Letters, Norma Perry, Noreen Warner, Barbara Demers, Phyllis Pimpare and Virginia Marruzzi.

Members of the league are: Gertrude Walent, Eloise Buschmann, Christine Forsythe, Laura McNally, Celia Jedry, Helen Maiocchi, Ruth Sharpe, Ruth Green, Marion Batchelder, Laura Smalley, Kathleen Smeltzer, Mary Elizabeth Green, Blanche Znamierowski, Edith Lumenello, Lillian Myers, Aileen LaVallee, Helen Audette, Joanne Birch, Gertrude Hutchins, Esther Donahue, Thelma Dowd, Virginia Marruzzi, Phyllis Pimpare, Barbara Demers, Noreen Warner, Norma Perry and Florence Letters.

Persons wishing to bowl next year are asked to contact Esther Donahue, Tel. Law. 21112.

Helen Maiocchi, Lillian Myers, and Virginia Marruzzi were on the banquet committee and the trophy committee consisted of Barbara Demers, treasurer; Kathleen Smeltzer, Thelma Dowd and Marion Batchelder.

Children's Day

Children's day program at the Methodist church was as follows: Call to worship, William Davison; scripture reading, Joyce Lee Nason; responsive reading, Norma Kibbee; pastoral prayer, Joan Wilson; benediction, Richard Lawrence; welcome by the Kindergarten; Cynthia Orlando, Frank Orlando, Richard Laurie, Eda Worthen and Marianne Berthel; presentation of the Ten Commandements by Mrs. Orlando's class; Robert Shaw, Carol and Dianne Marruzzi, David Laurie, Marion Fitts, Harland Moore, Paul Nason, Richard Davison, Katherine Ackerman, Marsha Worthen and Richard Berthel. Solo: Gail Marruzzi; presentation of the Parables by Ray O'Donnell's class; William Ackerman, Edwin Davison, Bruce and Richard Meyers, Gail and Lorna Marruzzi, Jonathan Langdell, William and Robert Newcomb and Carl Finley; trombone solo, Bruce Meyers; presentation of promotion certificates and recognition of service by Mrs. John Wilson, Mrs. Frank Orlando and Ray O'Donnell; presentation of Children's day plants, Mrs. William Marruzzi, chairman of the board of education presented Richard Lawrence a clock radio in recognition of his service in the church and as a going away gift for him. Richard will attend school in Detroit this fall in preparation for the ministry. Wendell Mattheson presented a gift to Mrs. John Wilson on behalf of the church. Mrs. Wilson resigned as superintendent of the Sunday school to assume the duties as chairman of the Commission on Worship and Evangelism.

Following the program all gathered on the church lawn where dinner was served by the Men's club.

Games and races were held and prizes awarded. Prizes were given to each child. First prize for the girls went to Dianne Marruzzi and second, tied, Gail Marruzzi and Norma Kibbee. First prize for the boys went to Bruce Meyers, and second to David Laurie.

At Union Church

Children's day program at the Union Congregational church was as follows: Call to worship, Frederick Lawrence; hymns announced by William Davis; responsive reading, Roy Sharpe; Cradle roll (graduates) Mrs. George Grant; Beginners service, Mrs. Alfred Webb; Primary service, Mrs. Frank Watson; Presentation of Bibles, Gale Ann Batchelder and Frederick Albion Froburg; selection, Church school choir; scripture reading, Roberta MacCausland; remarks, Supt. Frank Watson; hymn; plants were distribu-

(Continued on Page Four)

TOP QUALITY
"SAFE BUY" USED CARS
All Makes and Models
"KEN" CROMPTON'S
ARLINGTON MOTORS, INC.
Your Mercury and Lincoln Dealer
Authorized Sales and Service
622 BROADWAY • LAWRENCE • TEL. 37188

WITH AMAZINGLY EASY-TO-USE
SATONE®
ALKYD FLAT ENAMEL

No longer does it take two or three days to paint a room. Now, with wonderful new Satone Alkyd Flat Enamel, you can bring smart new colors to your walls in just a few hours. Easy to use with brush and roller and it costs so little.
★ NO PAINTY ODOR
★ FULLY SCRUBBABLE
★ EASY TO USE ★ QUICK DRYING
★ NO PRIMER NEEDED
W.R. HILL HARDWARE
45 MAIN ST. ANDOVER, MASS.
TEL. 102
FREE DELIVERY

Warehouse Specials!
1953 Hot Point 48" DISHWASHER and SINK (comb.) $365.00
1953 General Electric 48" DISHWASHER and SINK (comb.) $363.00
1953 General Electric REFRIGERATOR 9' 2" cu. ft. L. B. 92 $239.95
1953 Electric Serval 2-door FREEZER 9 cu. ft. $395.00
W. R. HILL 45 MAIN STREET Tel. 102

Graduating Class Of 1954

George James Adams, Jr.
*Judith Auchterlonie
*Jane Colby Barker
Shirley Mae Barron
Clara Lois Bassett
Milda Beardsell
Robert Charles Blomquist
William Edwards Bowser
Catherine Jaye Boyers
Carlton Nickerson Brown
David Trull Brown
Thomas Albert Callahan
John Carver
Shirley Ann Clegg
John Thomas Cole, Jr.
Judith Ann Colmer
Judith Miriam Cooke
*Carol Cotter
Maureen Dorothy Darby
a*Marilyn Jane Davis
Eva Marie DeAngelo
a*Carol Anne DesRoches
*Rhoda Marie DesRoches
Jane Patricia Dineen
Edith Marion Doherty
Patricia Ann Dolan
Betty Jane Donaldson
*Eleanor Farnum Doucette
James Joseph Downey
Gloria Jacqueline Dupuis
Marilyn Louise Earley
Richard Fairburn
James Carl Floyd
Carol Jane Forsythe
a*Charles Anthony Giovinco
*Geraldine Janet Gordon
Philip Gordon Harnden
nFrank Arthur Hebert
Ernest John Henderson
Robert Louis Hesse
Philip Brinkman Holmes, Jr.
Elaine Beatrice Hopping
Norma Elaine Howard
Marlene Kirkwood Hurst
Robert Edward Hutcheson
Dorcas Angela Johnston
Robert Wendelin Kaylor
Joan Alice Keith
Pamela Gail Kimball
Patricia Ann Lawler
Richard Arnold Lawrence
Irene Claire Lawson
*Vivian Joyce Marchese
Carol Ann McCarthy
Cornelius McCarthy
Alda Jane McCormack
Joan Diane Mealey
Ruth Kathleen Miller
Diane Mitchell
*William Francis Mooney
Mary Elizabeth Morse
David Eugene Mowry
Ronald Augustus Muise
Nicholas Albert Mullick
Daniel Henry Nadeau
George Lewis Nason
Nancy Holmes Norton
Lucille Evelyn O'Hara
Paul Ostrowski
Winthrop Eliot Pearl
Barbara Lee Perkins
Evelyn Margaret Perry
Louis Francis Pigeon, Jr.
*Cora Elaine Reed
Joan Margaret Robinson
Joyce Helen St. Jean
**Donald Lesley Light
Olga Sarkisian
Daniel Joseph Shaw
Charles Joseph Simpson
Ann Gail Mary Alice Smith
*Betsy Napier Sparks
nJames Kenneth Sparks, Jr.
William Frederick Stack
*Ann Sughrue
a*Gail Anne Thompson
a*Gladys Mae Thomson
Nicholas Joseph Titone
Carole Ann Valentine
Maxine Anne Wainwright
William Dugald Watson
Robert Leo West
Lesley Jane Westfall
Richard Gray Whipple, Jr.
Arthur Michael White, Jr.
Eleanor Nancy White
Paul Lord Whitley
Barbara Williams
Joyce Anne Williams
Joyce Marjorie Williams
Paula Williams
Barbara Claire Wright
Raymond Richard Yancy
Sylvia Alice Zalla
**Randall Andrew Hurley

* Member of Punchard chapter of National Honor society
** Diploma received since June 1953
a High Honors
n In Navy

103 SENIORS TO RECEIVE DIPLOMAS

(Continued from Page One)

yard college before taking up his present duties at M.I.T.

At the exercises Sunday members of the 1954 graduating class wearing their caps and gowns will march to their places on the rostrum with the school orchestra playing the "Bar March of the Priests" from "Athalia" by Mendelssohn. The presiding officer will be Gladys Mae Thomson.

The program will continue as follows:

Prayer, the Rev. John S. Moses of Christ church; salute to the flag, Charles A. Giovinco; music, Senior Choraliers; salutatory, Marilyn Jane Davis; commencement address, E. Francis Bodwitch, M.I.T., music, Senior Glee club; reading, Carol Anne DesRoches; presentation of prizes, Headmaster Lindsay J. March; valedictory, Gail Anne Thompson; presentation of diplomas, C. Carleton Kimball, chairman of the school committee; Punchard ode, by the school; recessional, "Pomp and Circumstance," Elgar, orchestra.

The audience will be asked to remain seated while the graduates march from the auditorium.

HOSPITAL NOTE

Ralph Morgan, 6, of Chickering rd., was X-rayed Saturday at the Lawrence General hospital for an injury to his right shoulder suffered in a fall.

Shawsheen Pupils Receive Awards

At a special assembly in the Shawsheen school recently under the direction of Miss Anne M. Harnedy, principal, the following pupils of grade 6 were presented awards of merit by Patrolman Robert Deyermond, school safety officer:

Capt. William A. Minzner, Lt. Walter Bleszinski Jr., patrol leaders J. Allen Flye, Bradley Richards, Walter Curran, John Bartley McEvoy, Geoffrey Stearns, William Skulley, Paul McKinnon, Roger Roberge, George Miller, Janet Busby, Meredythe Manning, Carole Ann Caliri, Phyllis Bonanno, Beverly Ann Bergeron, Judith Ann Maxwell, Susan Marjorie Goldman, Constance Westbrook, Ann Henrick, Ann Batterbury, Lorraine Rees, Leona Paula Tansey, Carole Lee Andrew, Beverly Ann Winters.

Pike School Holds Annual Graduation

Graduation exercises were held at the Pike school Tuesday when diplomas were awarded to seven graduates of the eighth grade and various prizes and honors distributed.

The graduates were: John Haffner Fournier, Katherine Fuller, Jane Jackson, Carolyn Coolidge Kimball, William McFarlin Kittredge, Victoria Morgan and Alexander Pitcairn.

During the exercises the class will was read by John Fournier and the class prophecy by William Kittredge.

Among the awards were the following for the seventh and eighth grades: Composition, 7th grade. Susan Fournier and Carol Sutton; 8th grade, Carolyn Kimball; punctuation, Carolyn Kimball; attendance, Robert Steinberg; arithmetic, Carolyn Kimball; Latin, Jane Jackson and Carolyn Kimball; current events, Ward Boddy, 7th grade; honorable mention, Jane Jackson; best exemplification of Pike school spirit of scholarship, sportsmanship and kindness, Carolyn Kimball; highest scholastic, Carolyn Kimball; posture, Jane Jackson.

Presentation of prizes were made by Mrs. Gibson for the fifth grade: Mrs. Partridge for the sixth grade; Mrs. Howes for the seventh grade, and Mrs. Partridge and Mrs. Little for the eighth grade.

INTERNATIONAL UNITY

The nations of the world should be standing shoulder-to-shoulder, instead of toe-to-toe.

LOANS
$50 to $2,000
ANDOVER FINANCE COMPANY
2nd Floor — MUSGROVE BLDG
ANDOVER SQUARE
TEL. ANDOVER 1998

CURRAN & JOYCE COMPANY
—MANUFACTURERS—
SODA WATERS
and GINGER ALES

Don't Let Flies And Mosquitoes Spoil The Fun....

Cook-Outs and living outdoors at home are quite the thing today – and loads of fun! BUT it's no fun at all when flies and mosquitoes take over. We can control these dangerous pests in your outdoor living area with effective spraying methods at very reasonable cost! One spraying will keep them away for about three or four weeks. . . 3 sprayings will protect you for the entire season! Call us now for

OUTDOOR FLY & MOSQUITO CONTROL

AMALIA TREE SURGEONS, INC.
TEL. ANDOVER 1848
or LAWRENCE 8-7355

SUTHERLAND'S
for a happy season in the SUN

Our Colorful, Carefree Western Jeans
are Everyone's Favorite for Summer Activities!
Sizes 10 to 20. 2.95
Navy denim frontier jeans with mother of pearl snaps, soutache braid bound pockets and gripper side zipper closing. Besides navy, we've fire engine red twill frontier jeans; Riegel's Indo-Carbon jet black twill frontier jeans; Riegel's Balsam green twill frontier jeans. Sizes 10 to 20.
SPORTSWEAR
Second Floor

A. B. SUTHERLAND CO.
Essex Street, Lawrence, Mass.
Deliver Pair (s) of Frontier Jeans
at 2.95 the pair. Size ____ Color ____
CHARGE MY ACCOUNT ☐ SEND C.O.D. ☐ PAYMENT INCL. ☐
Name -
Address - - - - - - - - - - - - - - - - - - -

Sutherland's
or order by 'phone
CALL 37173

BALLARDVALE

(Continued from Page Two)

ted to cradle roll, beginners and primary dept.

Those receiving diplomas: Cradle roll to beginners, Lois Grant, Judith Ann Quesenberry, Lee Janet Batchelder, Wayne Leonard Fisher and Stephen Thomas Coates.

Beginners to primary; Barbara Quesenberry, Colin Sherry and Nancy MacCausland.

Primary to Juniors; Nancy Hall, Virginia Hall, Donald Brouck, Kent Warner and Richard Smeltzer.

Perfect attendance awards; Colin Sherry, Barbara Quesenberry, Judith Lakin, Janet Letters, William Batchelder.

Personals

Mrs. Charles Walent of Marland st., and Mrs. Robert LaVallee of Hall ave., spent the weekend at the art colony, Rockport, painting.

Mr. and Mrs. Murray Ballou of Center st., spent the weekend in Manchester, N.H., as the guests of Mr. and Mrs. Gordon Hood.

David McFarlane has completed his sophomore year at the University of Massachusetts and is spending the summer at the family home on Marland st.

Joseph O'Donnell, USN, has been spending his leave with his aunt, Miss Kate O'Donnell of Center st.

Mr. and Mrs. Robert McWhinnie and daughter, formerly of Reading are now residing in their newly-built home on Chester st.

Mr. and Mrs. Louis Hoyer (Doris Nicoll) are spending the summer months in Morris, Minn.

Mrs. Mary Francis Haggerty has returned to her home in Lynn after visiting Mrs. T. S. Haggerty of Clark rd.

Mr. and Mrs. Arthur White Jr., of River st. visited Mr. and Mrs. Donald Lynch of Portland, Conn., this past weekend.

Mrs. Frank Dowd of Dale st., is a patient at the Lawrence General hospital.

Pfc. Clark Mitchell, USA, spent the weekend at his home on Tewksbury st.

Patrol Leaders Receive Awards

Sixth grade patrol leaders recently received "awards of merit" from Patrolman Robert V. Deyermond, school safety officer, at an assembly held in the Central school auditorium. The awards are made possible by the Automobile club of the Merrimack Valley in recognition of meritorius service rendered in protecting the safety of school children while serving as members of the school safety patrol.

The following students received the certificates: Capt. Robert Leadbitter, Lt. Joseph Hastings, Susan Abbot, Margetta Allen, Priscilla Arnold, Grace Barsamian, Mary Bernard, John Birdsall, Linda Black, Robert Borden, Susan Brennan, James Campbell, Sheila Candella, George Clark, Cynthia Cooke, David Currier, Richard Daniels, Carol Davis, Andrea Deyermond, Jane Fitzgerald, Robert Gallant, Louise Gaudet, Carol Gesing, Charles Glazerman, Kenneth Grant, Daniel Grecoe, Peter Grillo, Charlotte Hajj, Ralph Harrison, James Hart, John Hawes, Susan Hewitt, James Holden, Polly Holihan, Patricia Jarbeau, Charlotte Johnson, Kenneth Johnson, Lynn Johnson, Edward Leavitt, Francis Kiernan, George Kiernan, Fred Kent, Linda Low, Alice Lynch, Heath Malone, Elizabeth McBride, James McKiniry, Susan Mulvey, Carol Nelson, Deborah Newcomb, Alice O'Connor, Dennis Porter, Barry Rice, Katharyn Shaw, Susan Shaw, Joan Ellen Simeone, Stephen Sorota, Allan Ward, George Whitcomb, Walter Winn, Kenneth Young, Leonard Zecchini, Carol Zink.

CHICKEN BARBECUE SUPPER TO BE SERVED

A chicken barbecue supper will be served Saturday, June 19 on the West Parish church grounds under the auspices of the Junior Woman's Union.

There will be three servings, at 5, 6 and 7 p.m. In the afternoon from 3 o'clock until dark there will be pony rides for children and the women will conduct a bakery sale of home cooked foods.

REALTY TRANSFERS

Caroline Manning Whitehill, Est. to Ruth M. Whitehill, Porter rd., Abbot and Woburn sts.

Christine C. Forsyth to Efin Pospolitak et ux, Tewksbury st.

Mathilde Kimball Levine to Joseph M. Kimball, Main st.

Trs. of Phillips Academy to Joseph G. Hannigan et ux, Salem st.

Robert J. Spinna et al to Joseph W. Healy Jr. et ux, Westwind rd.

Subscribe to The TOWNSMAN

Just out!

NEW PICTURE-IN-A-MINUTE CAMERA

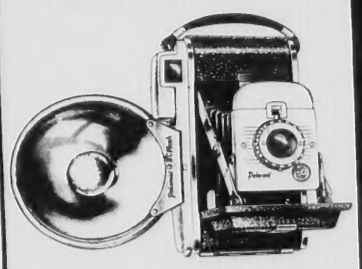

THE *Highlander*

Now you can enjoy all the fun of 60-second photography — the excitement of lifting beautiful finished prints right out of your camera — for much, much less than ever before!

$69.95*

as little as $7 down

*Includes Federal Tax. Flash extra.

NEW POPULAR PRICE! NEW POCKET-SIZE!

Priced so low you can own one today. So light and compact it slips right into your pocket! Makes popular-sized (2¾ x 3½) prints in brilliant black and white.

So thrifty you now can make an exciting 60-second picture for less than an ordinary picture! **Come in, try it!**

A NEW Polaroid® *Land* Camera

Free demonstration. We'll make a 60-second picture of *you!*

LOOK PHOTO SERVICE ON THE SQUARE --

Phone Andover 1452

Don't Discard Those Faded SUITS — COATS DRESSES

HAVE THEM DYED... NAVY BLUE, BLACK or BROWN and refinished to look like new.

$2.99

Guaranteed fast color.

Laundry SHIRTS 18c

No Minimum Bundle Charge

Beautifully Laundered and Refinished

CITY CLEANERS LAUNDERERS and DYERS

35 MAIN ST. ANDOVER

ol Leaders
ive Awards

grade patrol leaders recent-
ved "awards of merit" from
an Robert V. Deyermond,
safety officer, at an assem-
d in the Central school aud-
The awards are made poss-
the Automobile club of the
ck Valley in recognition of
us service rendered in pro-
the safety of school child-
ile serving as members of
ool safety patrol.
following students received
ificates: Capt. Robert Lead-
Lt. Joseph Hastings, Susan
Margetta Allen, Priscilla
Grace Barsamian, Mary
,John Birdsall, Linda Black,
Borden, Susan Brennan,
Campbell, Sheila Candella,
Clark, Cynthia Cooke, Dav-
ier, Richard Daniels, Carol
Andrea Deyermond, Jane
ald, Robert Gallant, Louise
Carol Gesing, Charles
nan, Kenneth Grant, Daniel
Peter Grillo, Charlotte Hajj,
Harrison, James Hart, John
Susan Hewitt, James Hold-
lly Holihan, Patricia Jar-
Charlotte Johnson, Kenneth
n, Lynn Johnson, Edward
, Francis Kiernan, George
n, Fred Kent, Linda Low,
ynch, Heath Malone, Eliza-
McBride, James McKinry,
Mulvey, Carol Nelson, Deb-
Newcomb, Alice O'Connor,
Porter, Barry Rice, Kath-
aw, Susan Shaw, Joan Ellen
e, Stephen Sorota, Allan
George Whitcomb, Walter
Kenneth Young, Leonard Zec-
Carol Zink.

KEN BARBECUE ER TO BE SERVED

icken barbecue supper will
ved Saturday, June 19 on
est Parish church grounds
the auspices of the Junior
's Union.
e will be three servings, at
nd 7 p.m. In the afternoon
o'clock until dark there will
y rides for children and the
will conduct a bakery sale
e cooked foods.

TY TRANSFERS

line Manning Whitehill, Est.
M. Whitehill, Porter rd., Ab-
Woburn sts.
stine C. Forsyth to Efin
itak et ux, Tewksbury st.
ilde Kimball Levine to Jo-
. Kimball, Main st.
of Phillips Academy to Jo-
. Hannigan et ux, Salem st.
rt J. Spinna et al to Josep
ly Jr. et ux, Westwind rd.

ribe to The TOWNSMAN

on't Discard
Those Faded
ITS — COATS
DRESSES
AVE THEM DYED...
AVY BLUE, BLACK
or BROWN
and
ished to look like new.
$2.99
uaranteed fast color.
Laundry
IRTS 18c
o Minimum Bundle Charge
eautifully Laundered
and Refinished
CITY
CLEANERS
UNDERERS and DYERS
AIN ST. ANDOVER

Officials who participated in the recent presentation of a wheel chair which the Andover Service club made to the Visiting Nurse Assn., Inc., and the local Red Cross chapter. The two latter organizations will work together in lending the chair which has been greatly needed for some time. From left to right: Will G. Brown Jr., president of the Visiting Nurse Assn., Inc., Mrs. John C. Young, secretary of the association; Albert Cole Jr., director of the Red Cross chapter; and John N. Cole 2nd., president of the Andover Service club. (Al Cole Photo)

YOUNGSTER, 13, KILLED ON RAILROAD TRACKS

(Continued from Page One)

sell responded and were later joined by Chief David L. Nicoll.

It was learned that some time before the accident Yancy with four other companions had been swimming, only Gorrie being with him at the time of the accident.

Police investigation continued until Monday when they were joined in Boston by representatives of the B & M Ry., the department of public utilities, engineers and firemen. The circumstances related by the trainmen bore out the story of young Gorrie. The engineer of the Highliner, James E. Luke of Medford, said that with one more step the boy would have cleared the tracks to safety.

Yancy was born in Lawrence, the son of Gayton and Sarah M. Yancy, and was a pupil in the local junior high school. He was one of five children, the others being Basil, Arthur, Sandra and Pamela.

The funeral was held from the Lundgren funeral home Saturday with services at 2 p.m. in the South church. Burial was in Spring Grove cemetery.

The bearers were: John Yancy, Raymond Yancy, George Lawrence and Francis Latham.

Engineer Dies

Police learned that Lawrence L. Hill of South Portland, Me., engineer of the northbound express that was not involved in the accident, suffered a heart attack shortly after the hearing in Boston last Monday and died.

Don't kick when your employer criticizes your work—if you're worth correcting you're worth keeping.

FREE PARKING ANDOVER TEL. 11-W
PLAYHOUSE
Now Thru Saturday
June 16th thru 19th
TOP BANANA
(In Technicolor)
Phil Silvers – Rose Marie
2:05 5:30 8:55
VICE SQUAD
Edw. G. Robinson
Paulette Goddard
3:45 7:10
Sunday, Monday & Tuesday
June 20th - 21st - 22nd
VEILS OF BAGDAD
Victor Mature
Mari Blanchard
3:20 6:15 9:10
EAST OF SUMATRA
Jeff Chandler
Marilyn Maxwell
1:45 4:40 7:35
Wednesday thru Saturday
June 23rd thru 26th
IT SHOULD HAPPEN TO YOU
Judy Holliday
Peter Lawford
3:20 6:20 9:20
SLAVES OF BABYLON
Richard Conte
Linda Christian
1:45 4:45 7:45

Kap's

Camp Specials

SHORTS
Chino and Gabardine $2.29

WASH SLACKS
Chino – Denim – Gabardine $2.98

SPORT SHIRTS
Seersucker – Nylon – Broadcloth $1.98

SIZES 6 to 18
THE STORE FOR BOYS
Lawrence

CHECK COMPARE and SAVE!

A&P

Come See at A&P

A&P SUPER MARKET
90 MAIN ST.
ANDOVER

COMPARE PRICE!
COMPARE QUALITY!

IONA TOMATO JUICE		46 OZ CAN	19c
MARSHMALLOW FLUFF		7½ OZ JAR	21c
A&P GRAPEFRUIT JUICE	2	46 OZ CANS	39c
A&P APPLESAUCE	2	16 OZ CANS	37c
A&P GRAPEFRUIT SECTIONS		16 OZ CAN	15c
S. O. S.	SCOURING PADS	LARGE SIZE PKG	21c
PRIDE	FURNITURE POLISH	LARGE SIZE 16 OZ BOT	1.29
GUM & LIFE SAVERS	6 PAK POPULAR BRANDS	PKG	23c
SHRIMP	JUMBO CLEANED	4½ OZ CAN	67c
FRESH EGGS	LARGE SIZE	DOZ	53c
ANN PAGE GRAPE JELLY		12 OZ JAR	19c
SHARP CHEESE	AGED CHEDDAR	1 LB	59c
STRAWBERRY JELLY	ANN PAGE	12 OZ JAR	29c
SUNNYFIELD LARD		1 LB PKG	23c
B&M BAKED BEANS	ALL VARIETIES	2 28 OZ CANS	49c
SUNNYFIELD DRIED BEEF		2½ OZ JAR	29c
TOMATO PASTE		3 6 OZ CANS	25c
RELIABLE WAX BEANS		2 15½ OZ CANS	33c
A&P SWEET PEAS		2 16 OZ CANS	39c
A&P PINEAPPLE JUICE		2 18 OZ CANS	27c
A&P FRUITS FOR SALAD		17 OZ CAN	29c
A&P FRUIT COCKTAIL		17 OZ CAN	23c
BONED CHICKEN	SWANSON'S	2 5 OZ JARS	65c
BONED TURKEY	SWANSON'S	2 5 OZ JARS	65c
RASPBERRY PRESERVES	ANN PAGE	12 OZ JAR	29c
HABITANT ONION SOUP		15 OZ CAN	20c
DEVILED HAM	UNDERWOOD'S	2¼ OZ CAN	21c

TOWNSMAN CLASSIFIED ADS BRING RESULTS

Progress will always involve risks. You can't steal second base and keep one foot on first.

Elander Swanton INCORPORATED

FATHER'S DAY

Sunday, June 20th

HERE'S WHAT TO BUY... YOUR FAVORITE GUY!

Yes, Father has his big day on the 20th and it's time to give some thought to his gift. We list below a few timely gift items, HOWEVER, we have many more. Come in and let us make suggestions . . . Dad will be glad you did!

Sports Shirts

The finest line we have ever shown! Select from long and short sleeve stylings in Cottons, Rayons and Nylons. Tailored by Arrow, Van-Heusen and McGregor.

2.95 to 7.95

Neckwear Palm Beach

TIES 1.50

Others at 1.50 to 2.50

SLACKS

CORDS, Cottons and Nylons 4.95 and 5.95
RAYONS 4.95 RAYON & DACRON 8.95

PALM BEACH 10.95 and 12.95
GABARDINES 4.95 – 6.95

(Spot and Crease Resistant Rayon)

100% WOOL GABARDINES 12.95 – 22.95

SUMMER WEIGHT SUITS

The newest fabrics . . . the wanted colors in our complete line of Summer Suits.

SPRING WEAVE SUITS $49.50
PALM BEACH SUITS 32.50
RAYON & NYLON CORD SUITS 35.00
DACRON CORD SUITS 42.75

SWIMMING TRUNKS

Styled by McGregor and Jantzen. Boxer or Brief Lastex types. Cottons and Nylons.

2.95 to 5.95

Many other gift items Dads are sure to treasure, too!

Elander & Swanton
Andover, Mass. INCORPORATED Exeter, N. H.

WEST PARISH

Mrs. Sarah Lewis, Correspondent, Telephone 2445

Children's Sunday

At the 10:30 a.m. service in the West church last Sunday the following children received the revised standard version of the Bible as a gift from the church; Sharon Dickson, Rosemary Durgerian Barbara Frazer, Steven Hall, Judith Jackson, Leslie MacLaren, Alan O'Reilly, Douglas Stevens Jr., Joan Smythe, Marion Sparks, Charlene Tarbox, David West and Joanne Wilson. The presentation was made by the Rev. Hugh B. Penney.

Attendance awards were presented by Supt. Warren A. Lewis of the Sunday school to the following: first year, Faith Batchelder, Carol Dimmock, William Dubocq, Barrie Hogan, Freidel Laaff, Jeffrey Laaff, Frank Monette, Sharon Morgan, Alan O'Reilly, James O'Reilly, Douglas Stevens Jr., Irving Stowers, Nancy White; second year, Mary Disbrow, Renee Dubocq, Judith Jackson, Karen Klier, Nancy Peatman and James White; third year, Barbara, Charles and John Drugerian, Karla Haartz, Byron McGrath; fourth year, Carol DesRoches and Harold McGrath; fifth year, Elinor Finnerty and Penelope McGrath; sixth year, David Haartz, Norman Jean Peatman, Edith and Barbara Williams.

A program was presented by the various departments of the Sunday school showing the progress they had made during the year.

A baptism service was held in which the following children were baptised: Scott Wesley Anderson, Gwen Elizabeth DeCoster, Alicia Ann DeCoster, Frank Alfred DeCoster, Hugh Keniston Penney, Christopher Eldon Stevens, Frederick Charles Thomes, Beverly Ellen Tyning, Pamella Louise Wahlberg, Carol Ann West and Donald Louis Gehly Jr.

At the close of the service and following the usual custom, each child was presented a potted plant.

Overcrowded School

A special meeting of the West Parish PTA will be held at 8 o'clock tonight in the West elementary school to discuss the course of action in regard to the overcrowded condition of the school.

The sixth grade next September will go up to the old Stowe school at the center. The fifth grade will remain unless the situation becomes worse in September. Enrollment figures indicate a strong possibility that the fourth grade might have to be moved out in 1955. James B. Sullivan, president of the association, expects several school officials to attend the meeting.

80th Birthday

Sunday, June 13, Winthrop Boutwell of Shawsheen rd., celebrated his 80th birthday. A turkey dinner was served at noon for members of the immediate family which included his daughter, Mrs. Silas Newell and his son and family, Mr. and Mrs. Sherman Boutwell of Brimfield. Last Friday, friends of Mr. Boutwell gathered at his home and tendered him a dinner party in honor of the occasion.

Receives Degree

Miss Ruth Innes, supervisor of music in the Holden schools, was recently awarded her degree of master in music, at the graduation exercises held last week at Boston university. Miss Innes is the daughter of Mr. and Mrs. Andrew Innes of Haggett's Pond rd. This year completes her fifth year with the Holden schools. She will spend the summer months at the home of her parents.

Promotion

Francis J. Dydek of North st., was recently promoted to the rank of captain at the Lovell General hospital, Ft. Devens, where he is serving as a member of the officers reserve corps. Capt. Dydek served for two and a half years with the Ninth Air Force in World War II. A graduate of the Massachusetts School of Optometry he is on duty at the hospital as an optomotrist. He spent three years in service in Japan.

School Party

Over 70 children of the 5th and 6th grades of the West school were recently given a party by the West Andover PTA. The entertainment consisted of various types of dancing under the direction of Harold Phinney. Mrs. William Dubocq and Mrs. Geoffrey arranged the decorations. Mrs. Ruth Sutton was in charge of the delicious refreshments.

The chaperones were: Mr. and Mrs. Marc Sweet, Mr. and Mrs. Arthur Peatman and Mr. and Mrs. Geoffrey Nicoll.

Grange News

Andover grange 183, will hold its regular meeting Tuesday, June 22, at 8 p.m. in Grange hall. The program of the evening will be in charge of members of the Help Along club.

Personals

Mrs. Mary Boyle, who has been teaching the fifth grade in the West school for the past year recently received her master's degree from Fitchburg State Normal school.

William Stewart and daughter, Marjorie, of High Plain rd., spent the weekend at Northfield, Vt. Bruce Stewart who has completed his first year at Norwich

(Continued on Page 14)

RENT FORMAL WEAR

Expertly Fitted
Freshly Cleaned
Carefully Pressed

Complete Stocks of Summer Formal Wear, Tuxedos, Full Dress, Dinner Jackets, Black shoes, etc.

Elander Swanton INCORPORATED

56 Main St. Tel. 1169

HOW MANY TIMES

Have you read our "ADS" with reference to Richardson & Robbins products? - - - this time it will PAY YOU to read it closely - - - every one of their products are drastically reduced.

6 Oz tins Boned Chicken 69¢- - - - - - - - - - - -2 for $1.35
12 Oz tin Boned Chicken- - - - - - - - - - - - - - - - - -$1.39
5½ Oz glass jar- 2 for $1.45
Chicken Broth - - 12½ Oz tin- - - - - - - - - - - - -2 for 33¢
Chicken A La King - - - 10½ Oz tin- - - - - - - - -2 for 97¢
Chicken Fricassee - - 14 Oz tin- - - - - - - - - -2 for $1.05
Chicken & Egg Noodles - - 1 Lb jar - - - - - - - -2 for 89¢

Premier Solid Light Meat Tuna- - -.- - - - - - - - -3 tins 89¢
Underwood deviled Ham - - 4½ Oz tin- - - - - - - - - - 37¢
Sunshine Toy Cookies- - - - - - - - - - - - - -7½ Oz pkg 23¢
TREND new soap powder - - reg. size- - - - - -2 pkgs 36¢
Chase & Sanborn Instant Coffee- - - - - - - -Lge Jar $1.19
N.B.C. Choc Chip Pecan Cookies- - - - - - - - - -1 Lb 43¢
Buffet Size Heinz Varieties - - give try - -
Baked Beans - - Macaroni & Cheese - -
Spaghetti & Cheese- - - - - - - - - - - - - - - - - - -3 tins 29¢
Adamson Potato Salad- - - - - - - - - - - - - - -1 Lb pkg 35¢
Native Asparagas - - - Native Strawberries - - -

The ROCKPORT Market
Telephone Andover 1234 Accommodation Service

NORTH READING DRIVE-IN THEATRE on ROUTES 28 and 62

Now thru Saturday

ANNE BAXTER
CARNIVAL STORY
co-feature
LOUIS HAYWARD
Saint's Girl Friday

Sunday to Tuesday
MARLON BRANDO
THE WILD ONE
co-feature
WENDELL COREY
Laughing Anne

fficials to attend the meet-

thday

, June 13, Winthrop Bout-
Shawsheen rd., celebrated
birthday. A turkey dinner
ed at noon for members of
ediate family which in-
his daughter, Mrs. Silas
nd his son and family, Mr.
Sherman Boutwell of Brim-
st Friday, friends of Mr.
gathered at his home and
him a dinner party in hon-
occasion.

s Degree

Ruth Innes, supervisor of
the Holden schools, was
awarded her degree of mas-
music, at the graduation
s held last week at Bos-
ersity. Miss Innes is the
of Mr. and Mrs. Andrew
Haggett's Pond rd. This
pletes her fifth year with
en schools. She will spend
ner months at the home of
ts.

on

s J. Dydek of North st.,
ntly promoted to the rank
in at the Lovell General
Ft. Devens, where he is
as a member of the offi-
erve corps. Capt. Dydek
or two and a half years
Ninth Air Force in World
A graduate of the Massa-
School of Optometry he is
at the hospital as an op-
. He spent three years in
n Japan.

Party

0 children of the 5th and
es of the West school were
given a party by the West
PTA. The entertainment
of various types of
under the direction of
hinney, Mrs. William Du-
Mrs. Geoffrey arranged
rations. Mrs. Ruth Sutton
harge of the delicious re-
ts.
haperones were: Mr. and
c Sweet, Mr. and Mrs. Ar-
tman and Mr. and Mrs.
Nicoll.

News

r grange 183, will hold
ar meeting Tuesday, June
p.m. in Grange hall. The
of the evening will be in
of members of the Help
ub.

ls

ary Boyle, who has been
the fifth grade in the West
or the past year recently
her master's degree from
State Normal school.
Stewart and daughter,
of High Plain rd., spent
kend at Northfield, Vt.
Stewart who has com-
is first year at Norwich

ntinued on Page 14)

NORTH READING
DRIVE-IN THEATRE
on ROUTES 28 and 62
Now thru Saturday
ANNE BAXTER
NIVAL STORY
co-feature
LOUIS HAYWARD
t's Girl Friday
unday to Tuesday
ARLON BRANDO
E WILD ONE
co-feature
ENDELL COREY
ghing Anne

SHAWSHEEN

Mrs. Helen Caswell, Correspondent, Telephone 62

Executive Board Meeting

Mrs. William Thompson, new president of the Shawsheen Village Woman's club, entertained the club's executive board at her home last Tuesday evening. Tentative plans were discussed for the coming year. Mrs. Raymond Pearl, who is moving from Andover, tendered her resignation as corresponding secretary, and Mrs. Charles Fowler was appointed to fill the unexpired term. Those present were: Mrs. G. Edgar Best, Mrs. T. Edwin Andrew Jr., Mrs. Wallace Fiedler, Mrs. Sherman Locke, Mrs. Raymond Pearl, Mrs. Joseph Byrne, Mrs. James J. Faggiano, Mrs. Harold Gens and Mrs. Thompson.

Round Table

Mrs. Walter C. Caswell, 10th District director of the Massachusetts State Federation of Women's clubs, entertained the presidents of the district at a presidents' round table at her home on Thursday afternoon. Twenty new and retiring presidents met for dessert and coffee, served by the hostess, assisted by Mrs. William Thompson and Mrs. G. Edgar Best, followed by a round table discussion of club problems, dates for the coming year and interesting programs.

It was decided to hold a leadership training course for club officers and chairmen at the Andover Country club in September, another round table in October and a district conference sponsored by the Shawsheen Village Woman's club in March of next year. Guests were present from Newburyport, Amesbury, Haverhill, Lawrence, Billerica, Methuen, North Andover and Andover.

Cub Pack

The final meeting of the year of Cub Pack 71 was held Friday evening in the Shawsheen school gym. A Webelos ceremony was held, during which Hugh Blackmer was received into Troop 72 of the Free church, by assistant scout master Roger Dea. Also assisting in the ceremony were Gordon Schwartz, den chief of den 6, Cubmaster James Wilson and Mr. and Mrs. Blackmer.

The following boys went up for advancement; Wolf badge, James Brent, Teddy Andrew, Francis Bleszinski with 1 gold and 2 silver arrows, and Edward O'Toole; Bear badge, Bruce Schwartz, with 1 gold arrow, Timothy Flaherty, with 1 gold and 2 silver arrows, David Noyes, Jim Carpentier and Robert Baillie; Arrow points, David Wilson, 1 silver arrow on Wolf; Herbert Westbrook, 1 gold and 2 silver arrows on Wolf; Douglas Mealey 1 gold and 2 silver arrows on wolf.

All the dens participated in the entertainment program, which was a preview of a minstrel show which will be presented in the fall. The theme was "Mississippi Show Boat", and each den put on an act of singing or pantomime. There was a very large attendance at the meeting, with only two of the boys absent, and each cub was accompanied by at least one, and in most cases, two parents.

On Saturday the pack wound up its activities for the year with its annual outing at the Kelsy nurserys Boxford. A program of games and baseball was enjoyed and a cookout provided the climax. They were accompanied by the den fathers and pack committee men.

Camp Fire Girls

The camp fire girls and Bluebirds held a council fire on the grounds of the home of Mrs. Norman Miller, 17 Lowell st., Thursday afternoon. Mrs. James Byrnes, chairman of the Leader-Sponsor association conducted the ceremony with the following girls participating; candles of Work, Health and Love were lighted by Carol Andrew, Cynthia Thompson and Susan Goldman of the O-ca-was-sin group; candles extinguished by Charlene Benedetti, Alice Jo Mooney and Kathy O'Shea of the I-yo-pta group. Awards were granted to the following; Wood gatherers; Anne Henrick, Lorraine Rees, Cynthia Thompson, Susan Goldman, and Carol Andrew; trail blazers: Shirley Warshaw, Marilyn White, Pammy Oakes, Alice Jo Mooney, Cynthia Turton, Charlene Benedetti, Connie Becotte, Kathy O'Shea, Louanne King, Arlene King, Carol Reilly, Marion Morgan, Susan Miller, Peggy Jo Lacey, Betty Michelski.

A program of original skits and songs was presented by all groups, to entertain the large audience of mothers, teachers and sponsors who were present. Second grade bluebirds, Mrs. Arthur Walsh and Mrs. Martin Burns, leaders, did a very cute folk dance; Third grade bluebirds, Mrs. James Batterbury and Mrs. Albert Carpentier, leaders, presented a hat show, with Jane Carpentier as commentator and the other girls as models; third grade bluebirds, Mrs. James Turner, leader, sang a song; fourth grade bluebirds, Mrs. Roger Roberge and Mrs. Richard Baker, leaders, presented a skit of Peter Pan; I-yo-pta camp fire girls did a group of songs and O-ca-was-sin camp fire girls represented a German band with imaginary instruments. Leaders of the two camp fire groups are Mrs. Thayer Warshaw, Mrs. Leonard Lawrence and Mrs. T. Edwin Andrew Jr.

Weenie Roast

Miss Dorothy Byrnes, daughter of Mr. and Mrs. James Byrnes of Lowell st., was hostess at a weenie roast at her home Saturday evening. After enjoying the supper outside, the guests continued with dancing in the playroom. Those present included; Beverly Hird, Carol Becotte, Helen Ellis, Sandra McBride, Linda Fisher, Robert Colpitts, Phillip Colquhoun, John Giovinco, Fred Hall, Jimmy Clegg, David Pacheco and Dorothy Byrnes.

Cookout

The adult leaders of Cub Pack 71 enjoyed a cookout and social evening at Rolling Ridge last Wednesday evening. Those attending were: Mr. and Mrs. James Wilson, Mr. and Mrs. Donald Lacey, Mr. and Mrs. William Flaherty, Mr. and Mrs. Arnold Weiner, Mr. and Mrs. Albert Carpentier, Mr. and Mrs. James O'Reilly and Mr. and Mrs. Thomas Noyes.

Instructor

Peter Dunlop, son of Mr. and Mrs. Alan Dunlop of Arundel st., recently returned home from the University of New Hampshire where he has completed his junior year. During the past year he was in complete charge of the swimming at the University pool. He left Friday for Camp Kiwanis in South Hanson where he will be instructing the instructors at the American Red Cross Aquatic school. He is an expert swimmer, and during his prep school years he was a member of the swimming team at Williston academy.

Airforce Trip

Cadet Thomas Wilkinson of the U.S. Military academy at West Point has completed his third year at the academy and with the other first classmen left the day after graduation on a combined air force trip visiting airforce bases around the country. The trip will be completed on June 26, and during that time the cadets will visit air force bases, Wright Patterson in Ohio; Fort Knox, Kentucky; Fort Sill, Oklahoma; El Paso, Texas; and Fort Benning, Georgia. On his return he will be a squad leader in the detail of first classman, who will help train the entering class at the academy. He will enjoy a month's leave in August before returning to the academy for his final year. Cadet Wilkinson is the son of Mr. and Mrs. Irvin Wilkinson of York st.

Personals

Joyce Dunlop, daughter of Mr. and Mrs. Alan Dunlop of Arundel st., was recently elected president of the local chapter of the national honor society in the junior high school.

Harrison B. Caswell of Brockton is visiting with his son, Walter Caswell and family of Dumbarton st., for a few days, while his wife is a medical patient at the Goddard hospital in Brockton.

Scott Gerrish, son of Mr. and Mrs. Carroll Gerrish of Enmore st., has completed his junior year at Dartmouth college, and is visiting at the family home. He was recently elected treasurer of Beta Thete Pi fraternity at Dartmouth for the ensuing year.

Miss Janet Thompson, daughter of Mr. and Mrs. Gordon Thompson of Arundel st., is at home for the summer vacation after finishing her sophomore year at Mt. Holyoke college.

David Wilkinson, son of Mr. and Mrs. Irvin Wilkinson of York st., has returned home after completing his first year at Bates college in Lewiston, Me.

Most folks have given up trying to make both ends meet—they probably wouldn't recognize each other if they did.

DAY and NIGHT
TAXI SERVICE
ANDOVER TAXI SERVICE
... CALL 414 ...
POST OFFICE AVENUE

We Carry A Large Supply Of
• GARDEN TOOLS
• SPRAYING EQUIPMENT
• SEEDS
• FERTILIZERS
• MOWERS
• SPRINKLERS
• HOSE
• PLANTS
• INSECTICIDES
and everything else you can think of for the garden.
Get at it this Weekend – BRUCKMANN'S has all you need to do the JOB well.
BRUCKMANN'S
168 SO. BROADWAY • LAWRENCE • FREE PARKING SPACE
Andover Deliveries Daily — Call Law. 4105

This Bank
has been paying its depositors
3%
for the past five years
Fully insured under
Massachusetts Laws
Merrimack
Co-operative Bank
264 Essex Street
LAWRENCE, MASS.
Member Federal Home Loan Bank System

World's most modern trucks!
Modern power! Dome-shaped combustion chamber makes new Dodge truck Power-Dome V-8's the most efficient truck engines! Thrifty Dodge truck 6's, too!
Modern comfort! Roomiest cab on the road! Most hip-room and shoulder-room. Best visibility of all, too!
Modern styling! Sleekest, lowest built lines of any truck! Dodge "Job-Rated" trucks look like a million—can turn on a dime!
DODGE
"Job-Rated" TRUCKS
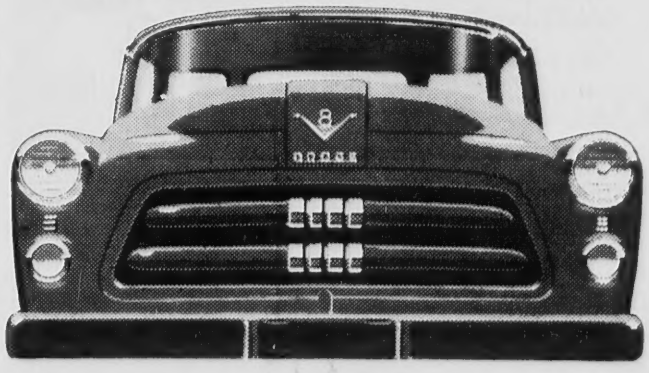
A better deal for the man at the wheel
J. W. ROBINSON CO.
43-49 PARK ST. ANDOVER TEL. 1549

Congratulations, Graduates

To the group of more than 100 boys and girls who are being graduated from Punchard next Sunday our heartiest congratulations.

To many of them these commencement exercises will mean a parting of the ways after pleasurable years of school life, some to continue their studies at institutions of higher learning, others to enter some branch of business or industry.

At Punchard these young people have completed courses of their choice designed to aid them in their future careers. Whether they continue in college or enter some field of money-making endeavor they start out with the excellent training provided through their years of study in the Andover school system.

We know the school has given them much and the school expects much from them. For one thing it expects them to do it credit and to be that kind of a person that reflects credit upon it.

Many others have gone out of Punchard with similar training and by diligence in their chosen fields reached places of responsibility and distinction.

It is our ernest hope that these young people of the 1954 graduating class do likewise.

Our best wishes for your success.

* * *

What Shareholders Acquire

Each spring and early summer many stockholders' meetings are held throughout the country. Management reports to the owners, the people who possess one or more shares of stock in the business in question — and the owners, in turn, can voice their opinions of management and its policies and back them with their votes.

One of the better TV programs, "Open Hearing," recently dealt with the significance of such meetings. The commentator, John Daly, pointed out that they are an important example of democracy at work. Then he said: "The broad American participation in these annual meetings begins in the market place. The New York Stock Exchange — the nation's largest organized securities market is where the people buy and sell ownership in America's leading corporations. What each share buyer acquires is not only an investment but a franchise — a right to voice in American industry; an interest in its vast production, its sales, its advertising and last, but not least, its future."

The share buyer acquires one more thing of the greatest importance — a direct interest in maintaining the free, competitive American system, which is the source of our strength.

* * *

A man is never sorry for the things he didn't say.

Radio and Television
SALES AND SERVICE
HAROLD PHINNEY
85 MAIN ST. (OPP. A & P) TEL. 1175

On the Campus of Phillips Academy
Andover Inn
A "Treadway Inn"
Daily Luncheons 12 to 2 Dinner 6 to 7:30
Sunday Dinner 12:30 to 2:30
Wedding Receptions Bridge Luncheons Banquets
Tel. 903 ROBERT N. FRAZER, Manager
GIFT SHOP OPEN 12 to 8 DAILY

KILLING PAIN

By Science Features

A science in its own right, anesthesia has kept up with other medical advances and enables surgeons to perform operations that once were considered impossible.

An anesthetic is a substance that makes surgery painless. It must be given properly as incorrect administration can lead to serious complications. Therefore many doctors, called anesthetists, specialize in the study and administration of these pain-killers.

Anesthesia is almost completely an American contribution to medical science. Prior to its application to surgery about a hundred years ago, wine, whiskey and opium were the common but inadequate means of preventing pain.

Now, there are many types of anesthetics: general, spinal, regional block and local. The general ones, such as ether, laughing gas and chloroform are administered in a gaseous form and are breathed in by the patient. They usually result in absence of pain and complete unconsciousness.

Local anesthetics such as procaine are injected into one part of the body, and although the patient remains conscious, that area becomes so numb that the doctor or dentist can work without producing pain. There are also substances that can be injected into the lower spine or into other nerve roots that cause lack of sensation in certain related regions of the body.

Selection of the anesthetic depends upon the type of surgery to be performed and the condition of the patient. All anesthetics, however, have three main objectives: to make the operation painless, to thoroughly relax the patient and to avoid any damage or harm.

Get Complaints About Solicitors

Police recently have been receiving complaints about certain types of magazine salesmen. Because they do not make actual deliveries at the time of solicitation they do not come under the hawkers and pedlers law which requires a license.

"However," says Police Chief David L. Nicoll, "they ordinarily come to the police station and register. If these householders who are approached will only call the police station we can tell them if the solicitors have registered and warn them about those who have been the cause of complaints."

RECEIVES COMMISSION

Robert K. Donovan, 95 High st., was one of the 68 army ROTC Harvard students commissioned at ceremonies held last Tuesday. He received a commission as second lieutenant.

Established 1887
THE ANDOVER TOWNSMAN
Published Every Thursday
70 Main Street, Andover, Mass.
Entered as Second Class Matter at The Andover Post Office
Price 5¢ per Copy $2.50 per Year

Publisher . . . . . Irving E. Rogers
Editor. . . . . Frank J. A. Humphrey
Adv. Mgr. . . . Raymond B. DeRuisseau
Ballardvale . . . . . Ruth Green
Shawsheen . . . . . Helen Caswell
West Parish. . . . . Sarah Lewis

NATIONAL EDITORIAL ASSOCIATION 1954

Down the Years with The Townsman

50 Years Ago — June 1904

The selectmen have appointed C. A. Clemons of Ballardvale game warden without pay.

Members of St. Augustine's parish will hold a reunion in the town hall June 28.

Over 100 members of Indian Ridge lodge went to Haverhill Wednesday evening to witness the exemplification of the initiatory degree. The trip was made both ways in a special electric.

Two young men were fined $10 each last Saturday for "shooting craps" on the Lord's day.

A reception to the Punchard graduating class will be held this evening in the town hall.

Exeter defeated Andover 2-1 in a splendidly fought contest here Saturday afternoon before the biggest crowd that ever watched an Andover-Exeter game. The P.A. lineup was: Schildmiller, lf., Clough, lb., Kinney, 3b., Reilly, 2b., R. C. Brown, c., Dillon, rf., Murphy, cf., R. W. Brown, p., Cushmann, ss. Brown had 12 strikeouts.

The limit has been pretty nearly reached in Andover in dealing with automobilists, we say editorially. The public has been patient, the police complacent and the new fad has controlled the field. But the call is now for a change (against speeders) and the public demands a change and calls upon Chief Frye to see that the speed limit law is complied with on our streets.

More vacancies than usual will have to be filled in our teaching force by next September because of the number of resignations.

Baseball: Woburn 7, Punchard 2, (Tuesday); Punchard 23, Methuen 2 at Methuen recently. The Methuen team got four hits and made 18 errors.

25 Years Ago — June 1929

A class of 174 students was graduated this morning from Phillips academy. Six Andover boys were among those who received diplomas.

K. of P. lodges of the 10th Pythian district held memorial services in Christ church Sunday morning.

Annual Flag day exercises were held by Gen. William F. Bartlett Women's Relief Corps Saturday when a new silk flag and standard for the police court room were presented to Chief Frank M. Smith.

An indoor lawn party will be held at the Baptist church Saturday. Home made bakery will be for sale.

The Pomp's pond swimming beach opened Saturday. As usual there are many children not provided with suitable bathing suits and those in charge are making an appeal for any outworn suits that may be available.

Exeter won 12-2 over Andover at Exeter in the annual battle between the schools Saturday. John Broaca, former Lawrence high athlete, twirled for Andover. His work was very impressive but erratic playing by his mates who made eight errors put him in a hole on several occasions.

The Ballardvale Fourth of July committee voted to use the sum of $500 for the annual celebration.

Miss Frances Dalton and Abbot Cheever, both of Chestnut st., have won scholarships at the School of the Museum of Fine Arts, Boston, for their exceptional work.

10 Years Ago — June 1944

Punchard graduated a class of 87 students, three of whom are already in service. Diplomas were presented by the Rev. Frederick B. Noss, president of the trustees.

Stephen A. Boland has been appointed acting postmaster of the Andover postoffice effective July 1. The present postmaster, John H. McDonald, retires as of that date. Mr. Boland has been assistant postmaster since 1941. He started as a carried in 1916 after spending 13 months in France during World War I.

Mrs. Charles Proulx was installed grand regent of Court St. Monica, C.D.A., in ceremonies at St. Augustine's school hall following the annual dinner at the Andover Inn.

Rain failed to mar the South church picnic last Saturday afternoon. The event was held indoors with about 150 present.

First Lt. Raymond W. Hickey, son of Police Sgt. and Mrs. William R. Hickey is reported missing in action after an air raid over Austria. He received his wings at Selman field, Munroe, La., in May, 1943.

The Andover Community orchestra is planning to present a Pops concert next May in the high school auditorium.

Former Mayoress, Known Here, Dies

Mrs. Maud Sainsbury of Andover, Hants, England, one of the two officials of that town who visited here during the tercentenary celebration in May, 1946, died June 11 after a short illness.

At the time of her visit Mrs. Sainsbury was mayoress of her town, the burough from which Andover got its name. She later became mayor of the borough, an office formerly held by George D. Young. Mayor Young also was an official good-will delegate in 1946 to the local tercentenary celebration.

During World War II, the town of Andover, Mass. presented to Andover, England a Spitfire fighter plane and despatched funds across the sea to match funds raised in Andover, England.

Word reached here of the death in a cablegram received Saturday by former Selectman Roy E. Hardy. The message was signed by the present Mayor of Andover. Last August while visiting in England, Mr. Hardy, his wife and daughter, Virginia, visited with Mayor Sainsbury whose term ended June 1, this year.

A cripple on the right road has a better chance than an athlete on the wrong road.

Gifts
. . . always look to us for the unusual . . . the charming in contemporary and antique pieces for your home or to serve as remembered gifts. Domestic and imports. All modestly priced.
Andover Gift House
10-12 PARK ST. TEL. 1822

e Townsman

veral occasions.
llardvale Fourth of July
voted to use the sum of
e annual celebration.
ances Dalton and Abbot
both of Chestnut st.,
scholarships at the
the Museum of Fine
on, for their exceptional

Ago — June 1944
d graduated a class of
s, three of whom are al-
service. Diplomas were
by the Rev. Frederick
president of the trustees.
A. Boland has been
acting postmaster of the
postoffice effective July
sent postmaster, John H.
retires as of that date.
d has been assistant
since 1941. He started
ed in 1916 after spending
in France during World

harles Proulx was in-
and regent of Court St.
.D.A., in ceremonies at
tine's school hall fol-
e annual dinner at the
n.
iled to mar the South
nic last Saturday after-
event was held indoors
150 present.
t. Raymond W. Hickey,
olice Sgt. and Mrs. Wil-
ickey is reported miss-
on after an air raid over
e received his wings at
ld, Munroe, La., in May,

lover Community orches-
nning to present a Pops
ext May in the high
itorium.

r Mayoress,
Here, Dies
d Sainsbury of Andover,
gland, one of the two of-
that town who visited
the tercentenary cele-
May, 1946, died June 11
rt illness.
time of her visit Mrs.
was mayoress of her
urough from which Ando-
name. She later became
e borough, an office for-
by George D. Young.
ng also was an official
delegate in 1946 to the
ntenary celebration.
World War II, the town of
Mass. presented to Ando-
d a Spitfire fighter plane
tched funds across the
ch funds raised in Ando-
d.
ached here of the death
egram received Saturday
Selectman Roy E. Hardy.
age was signed by the
ayor of Andover. Last
ile visiting in England,
his wife and daughter,
visited with Mayor Sains-
term ended June 1, this

e on the right road has
nce than an athlete on
road.

ys look to us for the
. . the charming in
ry and antique pieces
ome or to serve as
d gifts. Domestic
rts. All modestly

t House
TEL. 1822

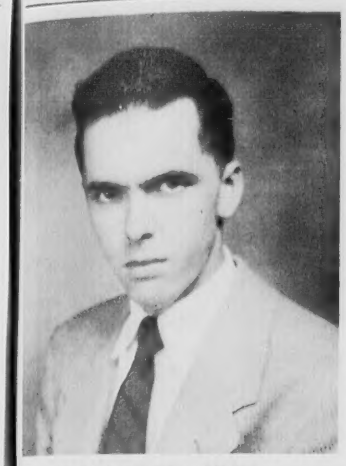

GEORGE R. BEST

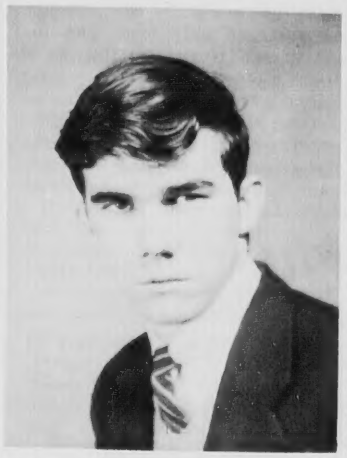

JAMES J. CURRY

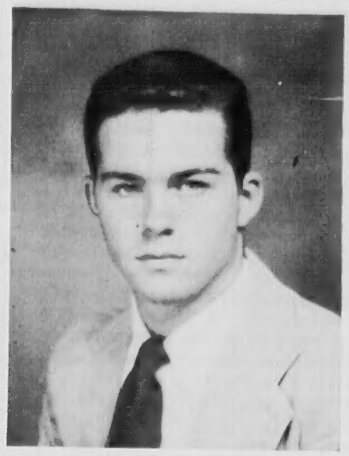

WILLIAM J. DEAN

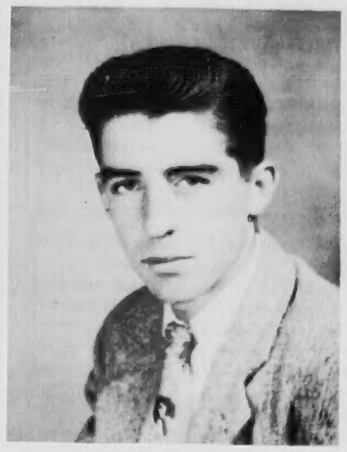

FRANCIS C. HENRICK

PHILLIPS ACADEMY AWARDS 220 DIPLOMAS

(Continued from Page One)

George R. Best, son of Mr. and Mrs. George E. Best, 4 Argyle st.,

William James Dean, son of Mr. and Mrs. Edward P. Dean, 30 Robandy rd.,

Robert A. Domingue, son of Mr. and Mrs. Robert P. Domingue, 60 High st.,

David C. Glendinning, son of Mr. and Mrs. Geoffrey Glendinning, 33 High st.,

Francis C. Henrick, son of Mr. and Mrs. Francis A. Henrick, 1 George st.,

James J. Curry, son of Mr. and Mrs. Justin R. Curry, 96 Chestnut st.

Headmaster John M. Kemper, Treasurer Abbot Stevens of the board of trustees, and the Rev. A. Graham Baldwin officiated at the traditional ceremonies.

At the alumni luncheon Saturday, John M. McGauley of New York a member of the 25th-year reunion class of 1929, presented Headmaster John M. Kemper with a reunion gift of over $10,000 for the Andover Alumni fund. This is the second consecutive year in which the 25th-year reuning class has presented a $10,000 gift to the alumni fund. Also presented to Headmaster Kemper for the fund was a 50th-year reunion gift of $5,000 by Chauncey B. Garver of the class of 1904.

President Paul Abbott of the Alumni association announced the results of alumni balloting. Elected to a three-year term as alumni trustee was Frederick G. Crane of Dalton, a member of the class of 1915. Elected members of the alumni council for three-year terms were Archie M. Andrews, Jr. '37 of Greenwich, Conn., Richard Jackson '29 of Reading, Delaney Kiphuth '37 of New Haven, Conn., A. Murray Preston '31 of Chevy Chase, Md., William C. Ridgway, Jr. '25 of Short Hills, N.J., and Edward A. Robie '37 of New Rochelle, N.Y.

Elected president of the alumni association for the coming year was Robert U. Redpath, Jr. '24 of South Orange, N.J., a New York insurance executive.

On behalf of the alumni council, president Paul Abbott also presented a silver bowl to M. Lawrence Shields who retired from his position as executive secretary of the council.

In his Alumni Luncheon speech, Headmaster Kemper, commented on a newly established plan of sabbatical leaves for the faculty. Those who will be on leave of absence during the coming year include: Roscoe E. Dake, Roger W. Higgins, Floyd T. Humphries, Leonard F. James and Richard S. Pieters.

Also honored was Lionel D. Peterkin, retiring head of the Latin department, who was presented with a silver dish by Headmaster Kemper on behalf of the faculty and trustees. Peterkin was recently named one of six recipients of the John Hay Whitney Foundation awards for Visiting Professors in the Humenities to go to small Liberal Arts colleges. During the year he will teach at Dickinson college, Carlisle, Pa.

TOWNSMAN CLASSIFIED ADS BRING RESULTS

Subscribe to The TOWNSMAN

Going Out...?

When you leave home for a vacation, a weekend or even for the evening, someone besides the neighbors will know about it. Too often a thief comes in when you go out. And more often they steal your valuables from your car. But you needn't worry about what you leave at home or take with you if you buy ourinexpensiveHome and Travel Theft policy. Just Call

SMART & FLAGG INC
The Insurance Office
Bank Bldg. Andover 870

Come One! Come All
To The
COUNTRY FAIR
Sponsored By
The Andover Catholic Club
and
The Guild of
St. Augustine's School
Saturday, June 19th
at
Treanor's Hobby Horse Farm
Osgood St. West Andover
● FIELD EVENTS ● GAMES ● PONY RIDES
● FIRE ENGINE RIDES ● MIDWAY
Dancing under the Stars to
FRANKIE KAHN'S MUSIC
● AUCTION In The Afternoon
● REFRESHMENTS

My, how you've grown!

Have you realized how much our state has "sprouted" in just the past eight years? Almost everywhere you turn, you see more homes, more industry, more civic improvements.

Interesting thing about "sprouting" — when an area grows, the Telephone Company *must* grow right along with it — to take care of increased demand for telephone service. And my, how Massachusetts has grown!

CONSTRUCTION AHEAD

So we've been building, too, to keep up. We've built new central offices, strung hundreds of thousands of miles of new wire, set thousands of poles, hired hundreds of new employees—seen to the countless details that go into giving you increased service.

And paid for it, too. From 1945 to 1953 we spent $301,000,000 in Massachusetts *for construction alone.* And we expect to spend $52,600,000 on construction in 1954.

Yes, giving you the good telephone service you expect is a big and expensive job. But that's what our job is — and you can be sure the telephone men and women will continue to work hard and long . . . to give our state all the good telephone service it needs.

MAJOR CONSTRUCTION PROJECTS FOR EASTERN MASSACHUSETTS

New buildings in the following communities are planned, underway or already completed to provide fast, convenient dial telephone service:

Arlington, Barnstable, Carver, Concord, Dighton, Lexington, Mattapoisett, Medfield, Medway, Millis, Natick, No. Rochester, Randolph, Rehoboth, Roslindale, Rowley, Sudbury, Wayland, Westport, Wrentham, Weymouth

In addition, extensive equipment installation having to do with the improvement of Long Distance facilities and Extended Local Service Areas are being made in:

Fall River, Haverhill, Lawrence, Lowell, New Bedford, Newton

NEW ENGLAND TELEPHONE AND TELEGRAPH COMPANY

Subscribe to The TOWNSMAN

How Christian Science Heals
"REMOVING BARRIERS TO PROGRESS"
WBZ, Sunday, June 20, 9:15 a.m.

JUNIOR LEAGUE

Methuen 10, Andover 1

At the playstead June 9 Methuen's Junior League team easily defeated Andover, getting 14 hits and 10 runs in the seven frames. Dave Best brought home the only tally for the home team.

YOUR HEALTH AT STAKE

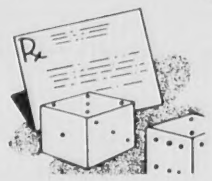

You gamble for high stakes when you risk your health by deciding to discontinue the treatment your doctor has prescribed for you. Be smart and play it safe. Call him and ask whether you should have the prescription renewed and continue with the medicine. Abide by his advice. He has nothing to sell you but good health. The medicine he prescribes — and we prepare — cannot do you any good while it is left standing in the bottle.

Hartigan Pharmacy
TEL ANDOVER 1006
66 MAIN ST ANDOVER MASS.

Manhattan furnishings have been pleasing Fathers, Grandfathers and even Great-Grandfathers for almost a century — so play it safe and smart by giving your Dad gifts with the Manhattan label. You can't do better for style, comfort and luxury. And you don't need a fortune to buy him gifts he's bound to enjoy!

Budget Your Payments or Charge It —

REINHOLD'S
13 MAIN ST. TEL. 78

Innings:	1	2	3	4	5	6	7	R	H	E
Andover	0	0	1	0	0	0	0	- 1	5	5
Methuen	4	0	0	0	2	0	4	- 10	14	2

Batteries: Damon and Dalton; Clark and Waite.

Andover 2, Lawrence East 1

At the Playstead June 10 Andover took South Lawrence East in a close game 2 to 1. Bill McCullom on the mound for Andover did a neat job giving up only 4 hits. Joe Pellegrino saved the day picking off a long fly ball in the left field corner.

Innings:	1	2	3	4	5	6	7	R	H	E
Andover	0	1	0	1	0	0	X	- 2	6	1
S. Law. E.	0	0	0	0	1	0	0	- 1	4	1

Batteries: McCullom and Dalton; Ferris & McParland.

So. Law. East 5, Andover 3

At O'Connell field in South Lawrence last Monday the Andover nine dropped a loosely played game to South Lawrence East by the score of 5-3. A late rally by Andover was smothered by relief pitcher Conley, who replaced Ferris. Andover made five miscues.

Innings	1	2	3	4	5	6	7	R	H	E
S. Law. E.	1	0	2	0	2	0	x	5	6	1
Andover	0	1	0	0	0	2	0	2	4	5

Batteries: Ferris, Conley and McParland; Giovinco and Dalton.

Standings as of June 13

	W	L	Pct.
Prospect Hill	6	2	.750
Methuen	6	2	.750
No. Lawrence	6	2	.750
Andover	5	3	.625
No. Andover	5	4	.556
Tower Hill	3	7	.300
So. Lawrence East	2	8	.200
So. Lawrence West	1	7	.125

Games this week: Thursday, Tower Hill at Andover; Friday, Andover at North Lawrence — Hayden-Schofield playstead. All games begin at 6:15 p.m.

LITTLE LEAGUE

Cubs 5, Cardinals 0

The Methuen Cubs swung potent bats in a game here with the Cardinals June 9 to score five runs while Owril blanked the local team by tossing a two-hitter in the six innings of play. Goterch of the visitors hit a homer while two of his mates, Bergeron and Newmark hit doubles. Simpson and Costello pitched for the Cardinals.

Indians 15, Yankees 4

The North Andover Indians scalped the local Yankees in a Little League game June 10 by scoring 15 runs while the Andover boys gathered only four. The Indians scored 10 runs in the third. Andover made only two hits.

Innings:	1	2	3	4	5	6	R	H	E
No. And.	0	2	10	3	0	x	15	13	5
Andover	1	0	0	3	0	0	4	2	4

Batteries: O'Keefe and Bamford, Shann; Lefebvre, Chetson, Prout and Murphy.

NEIGHBORS
How About That Wedding Gift ? ?
THIS IS The Month of
BRIDES
"The Great I DO Month"
Our Stock Of
MIRRORS
Is Complete Including
• Round • Square
• Oblong
Framed & Unframed
Drop In and Look Over Our Display.

Lawrence Plate & Window Glass Co.
417 Canal St., Lawrence

With The Graduates

Miss Jane Emery, daughter of Mr. and Mrs. J. Donovan Emery, 117 Lowell st., has been named to the dean's list at Colby Junior college, New London, N.H. Miss Emery will be a senior next year, enrolled in the medical secretarial program.

Nancy P. Chadwick, daughter of Mr. and Mrs. Harry Chadwick, 160 Lowell st., graduated Sunday, June 13 from the Massachusetts School of Art with a degree of bachelor of science in education. She is a graduate of Punchard high school.

Miss Noelle Blackmer, daughter of Mr. and Mrs. A. R. Blackmer, 215 Main st., received an A.B. degree cum laude in English at the 72nd Radcliffe college commencement exercises June 16.

Miss Arlene Kupis, daughter of Mr. and Mrs. Peter Kupis of Lowell Junction rd., was a candidate for an A.B. degree cum laude in linguistics at Radcliffe college's 72nd commencement exercises held yesterday at Cambridge.

At the 98th commencement exercises of Tufts college held Sunday at Medford, Edgar P. Trott Jr., of Geneva rd., received the degree of bachelor of science, and Dorothy A. Caspar, 22 William st., received the degree of master of education.

Phyllis Joan Heifitz, daughter of Mr. and Mrs. Arthur Heifitz, 59 Bartlet st., was recently graduated from Rogers Hall, Lowell. She participated in many activities while at the school.

AWARD 34 DIPLOMAS AT ST. AUGUSTINE'S

(Continued from Page One)

cellence to John Francis Dolan;

The second prize in the Notre Dame Archdiocesan Boy of the Year contest, and the William Joseph Doherty prize for American history, James Mary Keaney.

A four-year scholarship to Phillips academy and the St. Augustine Catholic School Guild prize for mathamatics, Thomas John Lynch;

The Court St. Monica, C.D.A., scholarship to Central Catholic high school, and the Dr. Edward Conroy prize for effort, Lawrence John Vosti.

The awards to girls were:

The Court St. Monica, C.D.A., scholarship to St. Mary's high school, and the Mary Mercer prize for general excellence, Elizabeth Donna Collins;

The Dr. Edward Conway prize for effort, Mary Margaret Thomas;

The Court St. Monica, C.D.A., prize for English, Mary Patricia Goodwin;

The St. Augustine CatholicSchool Guild prize for mathamatics, Mary Elizabeth Lebreck;

The bronze pin for excellence in music, Patricia Ann Murnane;

The bronze pin for excellence in music, Carol Ready, Grade 7;

The bronze pin for excellence in music, Ann White, Grade 7.

WEDDING ANNIVERSARY

Mr. and Mrs. C. Walter Towne, 7 York st., will observe their golden wedding June 22. They will hold "open house" Sunday, June 20, to receive relatives, friends and neighbors.

Subscribe to The TOWNSMAN

Gregory H. Arabian, 3 Cassimere st., who received the degree of bachelor of arts at the 98th commencement exercises held June 13 by Tufts college. He was promoted a short time ago to cadet major of the 54th AFROTC at Tufts and has recently been appointed head lifeguard at Pomp's swimming beach for the summer.

Many Attractions At Country Fair

A number of athletic events open to all children will be run off in connection with the Country fair which will be held Saturday from noon until midnight at Vin Treanor's Hobby Horse farm on Osgood street, West Andover under the sponsorship of the Andover Catholic club and the School Guild of St. Augustine's parish.

A bicycle race in which 16 prizes are to be awarded will start at the corner of Central and Essex streets and go along Main, to Chestnut, to Central, to Andover, to Dascomb road, to Osgood street and finish at the Treanor farm.

There will be a 50-yard dash with 10 awards for boys and girls in various age groups; sack race and three-legged race for all in various classes.

Besides there will be a midway, games, ponyrides, fire engine rides, an auction in the afternoon and dancing in the evening.

The town of Saugus has signed agreements to sell 164 acres of land on the Newburyport turnpike for the construction of a large shopping center.

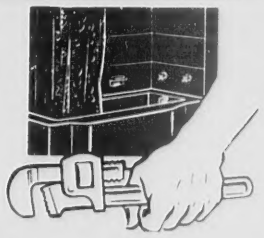

Complete
PLUMBING
and
HEATING
Service
W. H.
WELCH
CO.
CALL 128

H. Arabian, 3 Cassi-
who received the de-
chelor of arts at the
ncement exercises
13 by Tufts college.
omoted a short time
et major of the 54th
t Tufts and has re-
appointed head life-
mp's swimming beach
mer.

Attractions
ntry Fair

of athletic events open
en will be run off in
with the Country fair
be held Saturday from
nidnight at Vin Trea-
Horse farm on Osgood
Andover under the
of the Andover Catho-
the School Guild of St.
parish.

race in which 16 prizes
arded will start at the
ntral and Essex streets
g Main, to Chestnut, to
Andover, to Dascomb
good street and finish
or farm.

l be a 50-yard dash
rds for boys and girls
age groups; sack race
gged race for all in va-
s.

here will be a midway,
rides, fire engine rides,
in the afternoon and
e evening.

of Saugus has signed
to sell 164 acres of
Newburyport turnpike
nstruction of a large
nter.

mplete
MBING
and
ATING
ervice
W. H.
ELCH
CO.
CALL 128

WEDDINGS...

MANNING — ARTHUR

Miss Beverly June Arthur, daughter of Mrs. Agnes Arthur, 27 Stevens st., and the late Donald Arthur, became the bride of John F. Manning, son of Mr. and Mrs. Joseph A. Manning, 84 Dorchester st., Lawrence, at a 4:30 o'clock ceremony, June 5, in the Free Christian church. The Rev. Levering Reynolds Jr., officiated before an altar arranged with palms and spring flowers. Margaret Anne Campbell was the soloist.

Escorted by her uncle, Andrew Campbell of Andover, the bride wore a gown of imported Chantilly lace and tulle trimmed with seed pearls. Her fingertip veil of illusion was attached to a seed pearl trimmed crown of Chantilly lace and she carried a cascade of orchids, stephanotis and lilies-of-the-valley.

The maid of honor, Miss Margaret Anne Campbell of Andover, wore a gown of aqua irridescent dotted nylon net over taffeta with matching picture hat. She carried a cascade of deep pink roses and aqua baby's breath. Miss Corinne Campbell of Andover, the flower girl, was gowned identically as the honor attendant. The bridesmaids, Shirley Martinson of Portland, Conn., Barbara Alexander of Waltham, Barbara Robinson of Newton and Palma Mazo of Methuen, were similarly gowned in pink, with matching picture hats and carried aqua marguerites and pink baby's breath.

William Underwood of Andover was the best man and the ushers were William Raitt, Walter Fleming, Anthony Fritschy, all of Lawrence and George Craig of Babylon, N.Y.

A reception in the Andover Country club followed the ceremony with guests present from Waltham, Newton, Connecticut, New York and New Jersey.

Following a wedding trip to Magnolia the couple will reside at 73 Maple ave.

The bride was graduated from Punchard high school and is a dance instructor. The bridegroom, a graduate of Lawrence high school, and Burdett college, Boston, is a navy veteran. He is employed by the New England Power company.

PRISLEY — TAYLOR

At a 11 o'clock ceremony June 10 in St. John's Episcopal church, Tampa, Fla., Miss Sarah Jouett Taylor, daughter of Mr. and Mrs. Clark Arnett Taylor of Eustis, Fla., became the bride of Lt. John Post Prisley, son of Mr. and Mrs. Frederic A. Prisley of Brookneal, Va., formerly of Andover.

The bride wore a floor length gown of nylon net over candlelight taffeta fashioned with fitted bodice the vee neckline of which was lace edged. Her veil of Brussels lace fell from a cap of net and taffeta trimmed with seed pearls and she carried a prayer book marked with an orchid. The bridal attendants, Mrs. Arnett B. Taylor of Key West sister-in-law of the bride and Mrs. G. Ralph Henderson of Brookneal, Va., sister of the bridegroom, were gowned alike in ballerina length gowns of pearl blue faille and they wore pearl trimmed matching caps on their hair. They carried bouquets of pink and blue carnations.

G. Ralph Henderson of Brookneal, Va., was the best man and the ushers were Frank Brady and James McNeill.

A reception in the Palma Ceia golf club followed the ceremony after which the couple left on a wedding trip. They will reside in Key West where the bridegroom is stationed on the submarine USS Quillback.

The bride attended St. Mary's Junior college, Raleigh, N.C., and received her A. B. degree from Florida State university. Lt. Prisley graduated from Phillips academy and attended Williams college and graduated from Brown university.

DILEY — MERRICK

Miss Nancy Elizabeth Merrick, daughter of Mr. and Mrs. Miner Merrick of Bala-Cynwyd, Pa., and granddaughter of the late Fred H. Eaton of Andover, became the bride of Ensign Lewis M. Diley, son of James M. Diley and the late Mrs. Diley of Mechanicsburg, Ohio, at a 5 o'clock ceremony June 5 in St. Asaph's Episcopal church, Bala, Pa. The Rev. Richard Lyford of Bala officiated.

Escorted by her father, the bride, chose a gown of white antique silk taffeta fashioned with batteau neckline of Alencon lace, short sleeves and a full bouffant skirt ending in a cathedral train. Her veil of illusion was attached to a cap of heirloom Brussels lace and she carried white orchids.

Miss Polly Paradise of Andover was one of the bridesmaids for her cousin.

A reception followed the ceremony with the following Andover relatives in attendance, Mrs. Scott Paradise, Mrs. James H. Eaton and James Eaton III.

DUBOIS — LOCKE

At a 9 o'clock nuptial Mass Saturday morning in St. Augustine's church, Miss Eileen M. Locke, daughter of Mr. and Mrs. Arthur T. Locke, 22 Brechin terr., became the bride of Gerard A. Dubois, son of Mrs. Henry Dubois, 122 Edgewood ave., Methuen, and the late Henry Dubois. The Rev. Henry B. Syvinski, O.S.A., performed the ceremony before an altar arranged with white gladioli. Miss Pauline Dubois, sister of the bridegroom, was the soloist.

Escorted by her father, the bride wore a gown of white imported Chantilly lace, satin and nylon tulle, the bodice of which had a portrait neckline. A jeweled headdress held her fingertip veil of illusion in place and she carried a cascade of white gladioli centered with an orchid.

The bridal attendants were Mrs. Robert McIntyre of Andover, sister of the bride, as matron of honor, Elspeth Snyder and Eleanor Connolly of Andover, as bridesmaids. All wore gowns of nylon net over taffeta with shrug jackets of nylon net. The honor attendant wore blush pink and carried a cascade arrangement of orchid gladioli while the bridesmaids wore mint green carrying yellow gladioli. The flower girl, Miss Charlene F. Burbine of Andover, niece of the bridegroom, wore pink nylon net over taffeta and carried a colonial bouquet.

Leo J. Dubois of Methuen served as best man for his brother and ushers were Robert B. McIntyre and William F. Burbine, both of Andover.

A reception in the Red Tavern, Methuen, followed the ceremony with guests present from Reading, Wellesley Hills, Pittsfield and San Diego, Cal.

Following a wedding trip to New York and Canada, the couple will reside at 20 Strathmore rd., Methuen after July 1.

The bride was graduated from St. Augustine's grammar school, St. Patrick's high school and the McIntosh school, Lawrence. She is employed in the Andover National bank. The bridegroom, an army veteran, attended the Methuen schools. He is connected with the J. F. Bingham Mfg. company, Lawrence.

ATTENDED REUNION

Charles O. McCullom, 26 Summer st., member of the class of 1929, and Fay H. Elliott, 84 Summer st., were among those who attended the annual alumni reunion of the Massachusetts College of Pharmacy, Boston, at Norumbega park last week.

ON STATE LIST

Civil Service Director Thomas J. Greehan has announced the list of those eligible for jobs in the state service. It contains the names of the following from Andover: Ita M. Donahue, 2 Chapman ave., Louise W. Burke, 12½ Ridge st., Archibald L. Davidson Jr., (Vet.) John M. Killilea, 23 Kenilworth st.

ATTEND RETREAT

The Very Rev. P. J. Campbell and the Rev. Henry B. Smith of St. Augustine's church attended the retreat for Augustinian priests at Villanova last week. The Reverends Joseph J. Flaherty and Henry B. Syvinski are in attendance at this week's retreat.

SHAWSHEEN FROZEN FOOD CENTER INC.

Frozen Foods
Fruits, Vegetables.
Best Quality
Meat Processing
For Home Freezers.

16 TANTALLON ROAD
ANDOVER 2324

Friday nite 'till 9

"Things Different"

Your Place in the Sun!

from early morning hours 'till late into evening fashions and things . . . Shorts, Halters, Bras, Bathings Suits, Beach Bags, Robes, Sun Glasses, Bathing Caps, Street, Afternoon and Dance Cottons and Formals . . . .

See

Michael Jay's
"Things Different"
ANDOVER

EASY SHOPPING — NO Parking Difficulties

SAVE ON FINANCING

Automobiles

Our modern loan offices on the second floor are OPEN UNTIL 5 P.M. for your convenience, LATER by appointment! We close at noon on Wednesdays.

HERE you can NAME YOUR OWN TERMS within reason!

OUR RATES are the LOWEST in this area. SAVE UP TO $50 and MORE when financing the automobile of your choice, on YOUR OWN REASONABLE TERMS.

Loans may be arranged quickly BY TELEPHONE or in person. Our efficient loan managers are anxious to give you friendly service.

Remember those hours: Monday thru Friday until 5; Wednesdays until noon only; LATER, to suit your convenience, by appointment!

ANDOVER NATIONAL BANK
MEMBER FEDERAL DEPOSIT INSURANCE CORPORATION
TELS. 1773 or 1161

F. J. LEONE CO.

—5 FLOORS—

Famous Brand Names

Radios - Appliances
TELEVISION

430 ESSEX ST. LAWRENCE TEL. 6197

AT THE CHURCHES

The North Parish Church
(Unitarian) — North Andover
REV. E. A. BROWN JR., Minister

SATURDAY: 9 a.m. Rummage sale. 11 a.m. Auction sale. 6 p. m. Strawberry shortcake and chicken salad supper.

SUNDAY: Please Note: All services for the rest of June and July will be at 9:30 a.m.

St. Joseph's Church
(Ballardvale)

SUNDAY: Mass at 9 a.m. Confessions are heard before Mass.

St. Augustine's Church
REV. P. J. CAMPBELL, Pastor

SATURDAY: Confessions 4 to 5:30 p.m. and 7:30 to 9 p.m.

SUNDAY: Masses 6:30, 8, 9, 10 and 11:30 a.m. Benediction after 11:30 Mass. Baptisms at 3 p.m.

Andover Baptist Church
REV. ROY E. NELSON JR., Minister

SATURDAY: 10 a.m. Baptist Youth Fellowship beach party at Crane's beach, Ipswich. 10 a.m. The Philathea class will spend the day at Gloucester.

SUNDAY: 9:30 a.m. Carillons and chimes. 10 a.m. Morning service of worship with the observance of the annual Gift day. The pastor, the Rev. Roy E. Nelson Jr. will preach on the subject: "Look To The Future!" Mrs. Helen N. Cole, interim organist. Music by the adult choir. Everyone is welcome to worship at the friendly Baptist church.

THURSDAY: 7:30 p.m. Adult choir rehearsal.

Christ Church
REV. JOHN S. MOSES, Rector

SUNDAY: 8 a.m. Holy Communion. 11 a.m. Morning prayer and sermon. (Annual service of St. Matthew's lodge and the Eastern Star)

THURSDAY: (St. John the Baptist day) 10 a.m. Holy Communion.

NOTE: Beginning Sunday, June 27, and lasting throughout the Summer, the second service each Sunday will be at 10 instead of 11 a.m.

West Parish Church
REV. HUGH B. PENNEY, Pastor

SATURDAY: 5, 6, 7 p.m. Chicken barbecue sponsored by the Junior Woman's Union.

SUNDAY: 10:30 a.m. Service of worship. Miss Barbara Williams, soloist. The guest minister will be the Rev. Scott Libbey of the Red Oak, Iowa Congregational church. His subject, "Dangerous Disciples".

Free Church
Rev. Levering Reynolds Jr., Th. D.
Pastor

FRIDAY: 6:30 p.m. The Couples Club will meet at the church to go together to their annual supper meeting in the Log Cabin.

SUNDAY: 10 a.m. Morning Worship, with sermon by the pastor, and anthems by the senior choir.

Union Congregational Church

SUNDAY: 10 a.m. Church service, the Rev. Paul E. Callahan, guest minister. 11 a.m. Church business meeting.

THURSDAY: 3:30 p.m. Junior choir practice. 7:15 p.m. Senior choir practice.

Christian Science Society
(6 Locke Street)

SUNDAY: 9:30 a.m. Sunday school. 11 a.m. Church service. Subject of lesson sermon: "Is The Universe, Including Man, Evolved by Atomic Force?"

Reading room 66 Main street open 12:30 to 4:30 p.m., Monday through Friday, except holidays.

SALE · 3-T NYLON CORD
GOODYEAR
SUPER CUSHION TIRES
- lowest prices ever offered

TIRE SIZE	Reg. Price Before Trade-in	SALE PRICE	Sale Allowance
6.40 x 15	$25.85	$21.55*	$4.30
6.70 x 15	27.10	21.95*	5.15
7.10 x 15	30.05	24.75*	5.30
7.60 x 15	$32.90	$26.90*	$6.00
8.00 x 15	36.10	29.95*	6.15
8.20 x 15	37.70	30.95*	6.75

* plus tax and your recappable tire

Albert E. Schlott, Inc.
314 So. Broadway Lawrence Tel. 22161

NEW 2 IN 1
nozzle makes Reach-Easy cleaning easier than ever

G-E's new 2 in 1 nozzle cleans both rugs and floors. No more changing nozzles. Swivel-top lets you clean entire room without moving cleaner. Toe-touch switch in base. Throw-away paper dust bags. Complete with full set of work-saving attachments. Trade now!

Lawrence Electric Company
PART OF NEW ENGLAND ELECTRIC SYSTEM
ELECTRICITY IS CHEAP — YOUR BIGGEST HOUSEHOLD BARGAIN

Your Friends Will Like it Here!

Entertaining friends? Insist on the best. The best is here!

ROAST BEEF DINNER 85c
LIVER and BACON DINNERS 75c
HAMBURG PLATE 75c

"ANCHORS AWEIGH"
Our Summer place in Essex is now open. When out for a ride drop in.

Whitey's
RESTAURANT
LEWIS S. CLEMENT, Prop.
19 Essex St. Andover
TEL. 8403

Children's Day Held At Baptist Church

Among the children who participated in the annual Children's day program at the Baptist church last Sunday were the following:

Bruce Porter, Jean Keith, Sharyn Wilson, Gail Anderson, Anthony Morgan, Gary Stedman, Carol Eastman, James Winn, Peter Fisher, Donald Anderson, John Hajjah, Robert Lawson, Alan Lounsbury, Robert McLean, Wayne Smith, Bonnie Lundgren, Roy Reynolds, Glenda Norton, Dorothy Lawson, Donna Stocks, Joyce Fisher, Gary Allen, Karen Lundgren, Susanne Johnson, Harold Collins, Judith McLean, Allan Stocks, David Bell, R. Collins, R. Estell, J. Greenwood, B. Johnson, D. Machen, M. Smith, D. Thomson, J. Allen.

Promotions were as follows: Bettye Jeanne Estell, Sheryl Nelson, Ralph Morgan, William Machen, Beverly Shattuck, Dawn Woodsworth, Janet Towne, beginner to primary department; Beverly Denoelle, Ronald Keith, Mary Jane Stansfield, Walter Stocks, Wendy Williams, primary to junior; Sheryl Hartford James Holden, June Leacock, Carol Nelson, Allan Ward, Nancy Wilhelm, Walter Winn, junior to junior high; Linda Fisher, Richard Lounsbury, Jacquelyn Smith, junior to senior high.

Several Bequests In Woman's Will

Several bequests were made in the will of Mrs. Anne E. Sullivan of Maple ave., who died June 3, and which was filed last week in Probate court at Lawrence.

John Scanlon of Yonkers, N.Y., nephew of the deceased, who was nominated as executor of the will, was directed to sell land and buildings on Maple avenue, for payment of burial expenses and bequests.

The sum of $100 was left to the pastor of St. Augustine's church, for Masses for herself and her late husband, Daniel Sullivan. The sum of $70 was left to the diocesan director of the Society for the Propagation of the Faith, Boston, for Gregorian Masses in memory of herself and for a perpetual enrollment in the society. Forty dollars was also left to the diocesan director of the Society for the Propagation of the Faith for a perpetual enrollment in the society for her late husband.

Household effects were left to nephews, John Scanlon of Yonkers, N.Y., and Hubert Scanlon of New Haven, Conn.

Stocks, bonds and securities were left to her nephew, Hubert Scanlon of New Haven.

The remainder of the estate was left to a niece, Anne Scanlon of Andover and a niece and nephew, Mary Scanlon Covey and Hugh Scanlon, both of County Cavan, Ireland.

WEDDING INTENTIONS

The following wedding intentions have been filed in the office of Town Clerk George H. Winslow:

Sidney J. Watson, Woodland rd., and Henrietta M. Halloran, 29 Laws Brook rd., West Concord.

Napoleon L. Potvin, 35 Webster st., and Irene T. Perron, 11 Dracut st., Lawrence.

Robert C. Chase, Jr., 20 Dufton rd., and Lois E. Hansen, 7 Maplewood ave., Methuen.

George E. Noden, 47 Beacon st., and Catherine M. Sanders, 3 Chelmsford st., Lawrence.

Vincent F. Moran, 15 Chestnut st., and Dorothy F. Porter, High st.

MARRIAGE RETURNS

The following marriage returns have been filed in the office of Town Clerk George H. Winslow:

John S. Penney Jr., Haggett's Pond rd., and Janet A. Clark, Park st., Somerville, married June 12 in the Winter Hill Congregational church, Somerville, by the Rev. Alfred Wheeler Stone.

John Loftus Roche, 409 Webster ave., Scranton, Pa., and Joyce Cecilia Pettit, 2 Beechcycle, married June 12 in St. Augustine's church by the Rev. Henry B. Smith, O.S.A.

Thomas Walter McGowan, Emery st., Methuen, and Jane Ann Fettes, 5 Buxton ct., married June 12 in St. Mary's shrine, Lawrence, by the Rev. William P. Kelly.

Engagements

Webster — Hanson

Mrs. Vina Hanson, 4 Chapman ave., announces the engagement of her daughter, Miss Rita Hanson, to Thomas D. Webster, son of Mr. and Mrs. Dale Webster, 31 Pine st.

Miss Hanson, who is the daughter of the late Charles Hanson, is employed at the F. W. Woolworth company. Mr. Webster, a graduate of Punchard high school, is a veteran.

No date has been set for the wedding.

Howard — Howe

A July wedding is planned by Miss Elizabeth Howe, whose engagement to Phillip Bullard Howard, son of Mrs. Merle Harrison Howard of Locke st., and the late Mr. Howard, is announced by her parents, Mr. and Mrs. Archibald Murray Howe of Osgood st., North Andover.

Miss Howe attended Abbot academy and was graduated from the Winsor school in 1948 and from Vassar college in 1952. A member of the Junior League of Boston and the Vincent club, she made her debut in 1948-49.

Mr. Howard was graduated from the University of Oklahoma in 1950 where he was a member of the Phi Delta Theta fraternity. He was commissioned in the U. S. Navy and served in Korea and Cuba.

Pre-Nuptial Events For Miss Arthur

Mrs. John Manning, the former Beverly Arthur, was entertained at a number of pre-nuptial showers.

Mrs. Allen Waters of Upland rd., entertained at a miscellaneous shower. Miss Margaret Ann Campbell of Morton st., also maid-of-honor, at the wedding, was hostess at a miscellaneous shower. Mrs. George Davies of Shawsheen opened her home for a personal shower. Miss Jean Calder of North Andover also entertained Miss Arthur at her home.

Mrs. Donald Alexander of Waltham tendered a personal shower at the home of her mother, Mrs. Joseph Keith of N. Main st. Mrs. Arthur J. Mahoney of Lawrence opened her studio for a miscellaneous shower.

A party in honor of Miss Arthur was held in the Log Cabin, Phillips academy, where she received many gifts and a colonial bouquet of money. The hostesses were Mrs. Edward Northam, Mrs. Shirley Martinson, Mrs. Robert Northam, and Miss Ann Leslie.

At Miss Arthur's annual dance review her pupils presented her with a vacuum cleaner and a purse of money.

agements

r — Hanson

Vina Hanson, 4 Chapman
nnounces the engagement
aughter, Miss Rita Hanson,
has D. Webster, son of Mr.
. Dale Webster, 31 Pine st.
Hanson, who is the daught
e late Charles Hanson, is
d at the F. W. Woolworth
. Mr. Webster, a graduate
hard high school, is a vet-

te has been set for the wed-

l — Howe

ly wedding is planned by
lizabeth Howe, whose en-
nt to Phillip Bullard How-
n of Mrs. Merle Harrison
of Locke st., and the late
vard, is announced by her
Mr. and Mrs. Archibald
Howe of Osgood st., North
.

Howe attended Abbot acad-
d was graduated from the
school in 1948 and from
college in 1952. A member
unior League of Boston and
cent club, she made her de-
948-49.

Howard was graduated from
versity of Oklahoma in 1950
e was a member of the Phi
Theta fraternity. He was
sioned in the U. S. Navy
ved in Korea and Cuba.

Nuptial Events

Miss Arthur

John Manning, the former
Arthur, was entertained at
er of pre-nuptial showers.
Allen Waters of Upland rd.,
ined at a miscellaneous
Miss Margaret Ann Camp-
Morton st., also maid-of-
at the wedding, was hostess
niscellaneous shower. Mrs.
Davies of Shawsheen opened
me for a personal shower.
ean Calder of North Andover
tertained Miss Arthur at her

Donald Alexander of Wal-
ndered a personal shower at
me of her mother, Mrs. Jo-
eith of N. Main st. Mrs. Ar-
. Mahoney of Lawrence,
her studio for a miscella-
shower.

rty in honor of Miss Arthur
ld in the Log Cabin, Phil-
cademy, where she received
gifts and a colonial bouquet
ey. The hostesses were Mrs.
Northam, Mrs. Shirley Mar-
Mrs. Robert Northam, and
nn Leslie.

Miss Arthur's annual dance
her pupils presented her
vacuum cleaner and a purse
ey.

d Lois E. Hansen, 7 Maple-
ve., Methuen.
ge E. Noden, 47 Beacon
d Catherine M. Sanders, 30
ford st., Lawrence.
ent F. Moran, 15 Chestnut
nd Dorothy F. Porter, 52

IAGE RETURNS

following marriage returns
been filed in the office of
Clerk George H. Winslow:
S. Penney Jr., Haggett's
d., and Janet A. Clark, 16
t., Somerville, married June
the Winter Hill Congrega-
church, Somerville, by the
lfred Wheeler Stone.
Loftus Roche, 409 S.
r ave., Scranton, Pa., and
Cecilia Pettit, 2 Beech cir-
rried June 12 in St. Augus-
church by the Rev. Henry
h, O.S.A.
nas Walter McGowan, 30
st., Methuen, and Jane Iris
5 Buxton ct., married June
t. Mary's shrine, Lawrence.
Rev. William P. Kelly.

Mr. and Mrs. Arthur W. Bassett cutting a wedding cake on the occasion of their 50th wedding anniversary observance held last Saturday afternoon when about 200 relatives and friends assembled in the South church vestry. Many out-of-town guests were present. Mr. and Mrs. Bassett were married in the old Osgood house, North Andover, June 15, 1904.
(Bob Bachman Photo)

OBITUARIES

MRS. CATHERINE A. ROBINSON

Mrs. Catherine A. (McDonald) Robinson, 728 West Roxbury Parkway, Boston, a former Andover resident, died June 13 in her summer home at Cohasset, after a long illness.

A native of Andover, she moved to Roxbury 25 years ago.

She was the mother of the Rt. Rev. Msgr. Joseph A. Robinson, pastor of St. Mary's of the Assumption church, Brookline, former chaplain of the Massachusetts state prison, and of the late James A. Robinson, detective of the Boston Police department, who died recently, and a sister of the late Rev. James A. McDonald, O.S.A., former pastor of St. Mary's and St. Laurence's churches, Lawrence.

Also surviving are two brothers, Bernard L. and William L. McDonald, two sisters, Mary A. and Theresa McDonald, all of Andover; seven grandchildren and several nieces and nephews.

The funeral was held Wednesday from the late home with a solemn high Mass of requiem at 10 a.m. in Holy Name church, West Roxbury.

HEDLEY I. DAVIDSON

Hedley I. Davidson of River st., Ballardvale, died June 13 in the home of his son, George Davidson, after a short illness.

A native of Great Village, Colchester, Nova Scotia, he had resided in Andover for the past 40 years and was employed as a farmer and also at the M. T. Stevens & Sons warehouse. He was a member of the Ballardvale Methodist church.

Surviving besides his son, George, are a brother, Allan Davidson of Connecticut; three grandsons, William, Edwin and Richard and several nieces and nephews.

The funeral was held Wednesday from the late home with services at 1:30 p.m. by the Rev. Jack Truell, interim-minister of the Ballardvale Methodist church. Burial was in Spring Grove cemetery.

FLOYD W. NAPIER

Floyd W. Napier, 150 Elm st., died Monday morning in the Lawrence General hospital, after a short illness.

Born in Andover, he was a member of the Free church and was employed as garage foreman for the Morehouse Baking company, Lawrence.

Surviving are his widow, Hattie E. Knight) Napier; two daughters, Ruth, wife of Richard Gonye of South Berwick, Me., and Miss Judith Napier of Andover; two brothers, George of Andover and James of North Andover; a sister, Mrs. Robert V. Deyermond of Andover; five grand children and several nieces and nephews.

The funeral was held Wednesday from the Lundgren funeral home with services at 2 p.m., conducted by the Rev. Levering Reynolds, Jr. Burial was in Spring Grove cemetery.

MICHAEL KORFIATIS

Michael Korfiatis, 75 Park st., died unexpectedly June 11 in the Bon Secours hospital, where he had been admitted two hours previously.

Born on the Island of Tinos, Greece, he resided in Andover the greater part of his life and conducted a shoe repair shop on Post Office ave.

Surviving are a sister, Mrs. Katina Vogiatzakis of Concord, N.H., two nieces, Miss Mary Vogiatzakis of Concord, N.H., and Viola, wife of George Perry of Beaumont, Cal.

The funeral was held Monday from the Lundgren funeral home with services at 2 p.m. conducted by the Rev. Evangeros Triantafillides, pastor of SS. Constantine and Helen Greek orthodox church. Burial was in Spring Grove cemetery.

The bearers were: Gregorie Christie, Charles Thiras, Paul Gigas, Steve Kyros, Costos Speros and Manuel Speros.

RICHARD F. GUINDON

Richard F. Guindon, 3 Henderson ave., died June 12 in the Holy Ghost hospital, Cambridge, after a short illness.

A native of Lawrence, he had resided in Andover for the past five years. He was an employee of the New England Power company for the past 24 years and was a member of the Holy Name society of St. Augustine's parish.

Surviving are his mother, Mrs. Elmire (Marquis) Guindon of Andover; a brother, Henry of Jamacia Plain, a niece and three nephews.

The funeral was held Wednesday from the M. A. Burke Memorial funeral home with a solemn high Mass of requiem at 9:30 a.m. in St. Augustine's church. Burial was in Sacred Heart cemetery.

SLIGHTLY INJURED AS AUTOS COLLIDE

Minor injuries were suffered by two persons in a rear-end collision of two cars operating south on South Main street shortly after noon Wednesday.

Police reported that Ruth E. MacAusland of Westford st., Lowell, a passenger in the car operated by Joan L. Dumont of Tewksbury st., Ballardvale, had a slight injury and that Kay Eichhorn, 29 Calumet st., Methuen, passenger in the car owned and operated by Katherine Bucci, 34 Calumet st., Methuen, had a slight injury to her knee.

The fire department ambulance was called to the scene but not used.

Subscribe to The TOWNSMAN

RECEIVES DEGREE

Richard David Lindsay, son of Mr. and Mrs. Stafford A. Lindsay of Lincoln circle, received his degree in veterinary medicine cum laude Sunday, June 6 from Michigan State college. In attendance at the exercises were his parents, his brother, Dr. Stafford A. Lindsay of Belvidere, Ill., and his sister and her husband, Mr. and Mrs. Donald A. Boynton of Andover. The new doctor will be associated with Dr. Bruce in Dedham.

E. M. LOEW'S MERRIMAC PARK DRIVE-IN Theatre
LOWELL & LAWRENCE BOULEVARD Route 110
Now Playing
JANE POWELL
GORDON McRAE
3 SAILORS AND A GIRL
(In Technicolor)
Humphrey Bogart
Lauren Becall
KEY LARGO
America's MOST MODERN DRIVE IN!

WHERE QUALITY INSURANCE COUNTS
You can get "bargain" Automobile Insurance for less money. But if you are particular about the quality of insurance you get, you'll be glad you have one of our policies which protects you in every state from coast to coast.
DOHERTY Insurance AGENCY
4 MAIN STREET
TEL. 260

Cherry and Webb's
Annual June Event
DOLLAR DAYS
FRIDAY & SATURDAY
18th and 19th
Money Saving Items In Every Department

MONEY MAKES MONEY...
Invest In Paid-Up Shares!
Your surplus cash has earning power. By investing in our Paid-Up Shares, you can get a good yield with safety. In our 65 years, not a dollar has been lost in this top-flight investment. And, we consistently have paid generous dividends quarterly*.
Available in multiples of $200, Paid-Up Shares can be purchased at our offices from 9 A.M. to 3 P.M.... and till 5 P.M. on Fridays. Stop in, or Phone 2-5233 for further facts.
* CURRENT DIVIDEND: 3% Per Annum
Lawrence CO-OPERATIVE BANK
21 LAWRENCE ST. Lawrence
For the convenience of our patrons, payments may be made in Andover at the Andover National Bank.

TOURAINE HOUSE PAINT
– for New England weather conditions
COLE PAINT
46 MAIN ST. TEL. 1156

WEST PARISH

(Continued from Page Six)

university, returned with them for the summer months.

Mrs. Anna Paddock is recuperating at her home on Shawsheen rd.

Mr. and Mrs. Percy Crawford of Pembroke, Bermuda, are enjoying a visit at the home of Mrs. Beatrice Hunter of Lowell st. Former members of the Presbyterian church, Lawrence, they came here to enjoy the 100th anniversary of the church which was held during the past week.

Mr. and Mrs. John Fielding of Lowell st., attended the Middlesex Sheep Breeder's meeting held in Concord last Friday. Mr. Fielding was a delegate from Essex county.

Arthur Lovejoy, who has been spending the winter months with his daughter, Mrs. Kenneth Hilton of Lowell st., has returned to his home on Lovejoy rd., which has been repaired since the fire.

Fred McCollum of Richmond Hill, N.Y., was a recent visitor at his former home on Lincoln st.

Mr. and Mrs. Gordon Pyper and children, Robert and Joanna, of Mt. Hermon and Mr. and Mrs. Roy Pollard of New Braintree were Sunday guests at the home of Mrs. Ernest Dick.

Mr. and Mrs. Walter Marat of Pittsburg, Pa., and Otto Dick of Vista, Cal., are visiting at the home of Mr. and Mrs. Stephen Kennis of High Plain rd.

Mr. and Mrs. Dean Hudgins and daughter, Dianna, of North st., were in Northfield, Vt., for the weekend and their son, Richard, who has been a student at Norwich university, returned with them.

Mrs. Fred Thresher, who has been visiting her daughter, Mrs. Carl Stevens of Virginia rd. left Monday for Ossipee, N.H., where she will spend a few days before returning to her home in Braintree, Vt.

Miss Irene Harnden, a member of an ice show cast which recently had been showing in Hollywood, is enjoying a vacation with her parents, Mr. and Mrs. Everel Harnden of Haggett's Pond rd.

Mr. and Mrs. W. Leslie Bartlet of Dedham spent Sunday with Mr. and Mrs. Herbert P. Carter of Lowell st.

Mr. and Mrs. Medwin Matthews have returned to their home in Richmond Hill, Long Island, N.Y., after enjoying a visit at the home of the former's mother, Mrs. Newman Matthews of High Plain rd. While here they enjoyed a tour of Maine, New Hampshire and part of Canada.

Mr. and Mrs. Sherman Boutwell and family of East Brimfield spent the weekend at the home of the former's father, Winthrop Boutwell of Shawsheen rd.

Miss Margaret Dick, a teacher in Baypath Junior college, Longmeadow, is spending the summer months with her mother, Mrs. Ernest Dick of High Plain rd.

MANY P.H.S. GRADUATES TO ENTER COLLEGE

(Continued from Page One)

present list, six students are planning to enter college; the institutions to which they have applied have not yet made their formal announcements. For this reason, a supplementary and final list will be released by the Guidance Department in the fall.

Of the students not planning further schooling, three are already in the armed forces and approximately ten more boys are planning to enter the service either in the summer or early fall. One girl, Patricia Lawler, has been accepted in the women's branch of the U. S. Marine Corps. Six of the girls and three of the boys already have full-time jobs, while the remainder have definite plans either for work or for service. The list of admissions, as it stands at the present time, follows:

Colleges and universities:

George J. Adams Jr., Bates; Jane Barker, Wellesley college; Shirley Barron, Massachusetts School of Art; Robert Blomquist, Northeastern university; David Brown, Boston university; Tom Callahan, University of Massachusetts - (Stockbridge); Carol Cotter, Tufts college (Jackson); Marilyn Davis, Tufts college (Jackson); Carol DesRoches, Radcliffe college; Jane Dineen, Salem State Teachers college; Betty Jane Donaldson, Russell Sage college; Eleanor Doucette, University of New Hampshire; Charles Giovinco, Cornell university; Geraldine Gordon, Salem State Teachers college; Robert Hesse, Colby college; Philip Holmes, University of Massachusetts; Richard Lawrence, Albion college; Carol Ann McCarthy, Boston university, Vivian Marchese, Boston university; William Mooney, Tufts college; Paul Ostrowski, University of Miami; Winthrop Pearl, Northeastern university; Ann Smith, Massachusetts School of Art, Gail Thompson, Mount Holyoke college; Gladys Thomson, Colby college; Nicholas Titone, University of Massachusetts; Carol Valentine, Iowa State Teachers college; Maxine Wainwright, Massachusetts School of Art; Leslie Jane Westfall, Framingham State Teachers college; Arthur White, Lowell Technological Institute; Paul Whitley, University of Connecticut; Barbara Williams, Boston State Teachers college; Joyce M. Williams, Lesley college; Paula Williams, Syracuse university; Charles Simpson, University of New Hampshire.

Junior Colleges:

Maureen Collins, Fisher Junior college; Ann Sughrue, Colby Junior college.

Schools of Nursing:

Judith Auchterlonie, Massachusetts General hospital; Judith Colmer, Lawrence General hospital; Rhoda DesRoche, Lowell General hospital; Edith Doherty, Lowell General hospital; Irene Lawson, Lawrence General hospital; Alda McCormack, Lawrence General hospital; Betsy Sparks, Johns Hopkins University School of Nursing; Joyce St. Jean, Lowell General hospital.

Technical and professional schools:

Ronald Muise, Museum School of Fine Arts; Daniel Shaw, School of Practical Art.

Business school:

Margaret Perry, Katharine Gibbs.

Cornelius McCarthy has been admitted to Kimball Union academy for further preparatory work.

Personals

Raymond B. DeRuisseau, advertising and business manager of the Townsman, with Mrs. DeRuisseau and son Douglas, are spending a vacation at Kearsage, N.H.

Thomas J. Garvey of Chapman ave., witnessed the Irish feis at Fordham university Sunday afternoon.

Mr. and Mrs. Daniel Caine and Mr. and Mrs. George E. Caine of Lowell were recent guests of Mr. and Mrs. Peter Quinn of River st.

HONORED AT HARVARD

Two Andover boys were among the 80 seniors recently honored by election to the Harvard chapter of Phi Beta Kappa. They are: Robert K. Donovan, 95 High st., a graduate of Punchard with the class of 1950, a major in history; and David Pingree, 45 Cheever circle, a graduate of Phillips academy, and a major in classics and Sanskrit.

GEO. W. HORNE CO.
LAWRENCE, MASS.
TAR AND GRAVEL ROOFING SHEET METAL WORK
SPECIALIZING IN ASPHALT SHINGLING
Telephone 7339 Established 1854

TOWNSMAN BUSINESS DIRECTORY

AUTO REPAIRS

CLARK MOTOR CO.
AUTHORIZED
CHRYSLER - PLYMOUTH
SALES and SERVICE.
PAINTING and BODY WORK
IN OUR OWN SHOP.
41 PARK ST., ANDOVER
Tel. Andover 333

PARK ST. GARAGE
GENERAL AUTO REPAIRING
JENNEY GAS & OILS
33 PARK ST. TEL. 240

BUILDING MATERIAL

LUMBER - PAINTS
WALLPAPER
HARDWARE
SPORTING GOODS
AMMUNITION – TARGETS
J. E. Pitman Est.
63 PARK ST., ANDOVER
TEL. 664

CESSPOOLS

CESSPOOLS PUMPED OUT
—ALSO—
Cesspools and Septic Tanks Installed
CHARLES CORBEIL
TEL LOWELL 7236

CLEANSERS & DYERS

CLEANSING
PRESSING
TAILORING
MEN'S AND LADIES' GARMENTS
CALL 1169
Elander & Swanton
56 MAIN ST.
ANDOVER, MASS.

ADVERTISE YOUR BUSINESS
IN THE TOWNSMAN
CLASSIFIED DIRECTORY
CALL AND. 1943

ELECTRICIANS

Archie A. Gunn
MASTER ELECTRICIAN
Wiring for
Oil Burners – Light – Power
MOTOR & APPLIANCE REPAIRS
41 PINE ST. TEL. AND. 920

C. A. HILL & CO
Electrical Contractor
CHARLES A. HILL, JR.
Call us for every residential, commercial and industrial electrical service.
LIGHTING ENGINEERS
13 Chestnut St. Tel. 1076

DALE E. WEBSTER
Electrician
MOTOR & APPLIANCE REPAIRS
* PROMPT SERVICE *
Work Called For and Delivered
31 PINE ST. TEL. AND. 2105

PHOTOGRAPHERS

LOOK
PHOTO SERVICE
DEVELOPING – PRINTING
CAMERAS & SUPPLIES
PICTURE FRAMING
MUSGROVE BLDG., TEL. 1452

SERVICE STATION

Here To Serve . .
John M. Murray
Gulf
Super Service
COR. MAIN AND CHESTNUT STREETS

TRAVEL

ANDOVER TRAVEL BUREAU
Agency For All Airlines and Steam Ship Lines
21 MAIN ST. TEL. 775-1098
Fred E. Cheever, Mgr.

JEWELERS

John H.
GRECOE
Jeweler • Optician
Hearing Aids
48 MAIN ST.
TELEPHONE 830-R

RESTAURANTS

CHOICE OF FINE FOODS AND LIQUORS
LOUIS SCANLON'S
☆ ON THE ANDOVER LINE ☆

Come To
SWANSON'S
Snack & Hobby Shop
"WHERE FRIENDS MEET"

REAL ESTATE

Fred E. Cheever
REAL ESTATE
21 MAIN STREET
TELS. 775 & 1098

W. SHIRLEY BARNARD
Real Estate and Insurance
at
Main and Barnard Streets
Telephone 202

K. C. KILLORIN
REALTOR
77 Main St. Andover
Tel. 2272

FOR BUYERS – NOT LOOKERS
List Exclusively with
R. C. SIMMERS
REAL ESTATE – INSURANCE
86 MAIN ST. TEL. 2316

EUGENE A. BERNARDIN, JR.
INSURANCE - REAL ESTATE
3 MAIN ST. TEL. 2207-W

WALLPAPERS

WALLPAPER
ALLIED PAINT STORES
Joseph T. Gagne, President
34 Amesbury St. Lawrence

ee of the boys already
ne jobs, while the re-
e definite plans either
or service. The list of
as it stands at the
, follows:
and universities:
. Adams Jr., Bates;
r, Wellesley college;
arron, Massachusetts
rt; Robert Blomquist,
university; David
ston university; Tom
niversity of Massachu-
kbridge); Carol Cotter,
ge (Jackson); Marilyn
s college (Jackson);
oches, Radcliffe col-
Dineen, Salem State
college; Betty Jane
Russell Sage college;
ucette, University of
ire; Charles Giovinco,
ersity; Geraldine Gor-
State Teachers col-
Hesse, Colby college;
es, University of Mass-
Richard Lawrence, Al-
; Carol Ann McCarthy,
versity, Vivian Mar-
on university; William
fts college; Paul Os-
versity of Miami; Win-
Northeastern univer-
Smith, Massachusetts
Art, Gail Thompson,
oke college; Gladys
olby college; Nicho-
University of Massa-
arol Valentine, Iowa
ners college; Maxine
Massachusetts School
ie Jane Westfall, Fra-
te Teachers college;
, Lowell Technological
ul Whitley, University
cut; Barbara Williams,
te Teachers college;
liams, Lesley college;
ams, Syracuse univer-
s Simpson, University
shire.
leges:
Collins, Fisher Junior
Sughrue, Colby Junior

Nursing:
chterlonie, Massachu-
l hospital; Judith Col-
nce General hospital;
oche, Lowell General
dith Doherty, Lowell
spital; Irene Lawson,
eneral hospital; Alda
Lawrence General
Betsy Sparks, Johns
niversity School of
yce St. Jean, Lowell
pital.
and professional

uise, Museum School
; Daniel Shaw, School
Art.
school:
Perry, Katharine Gibbs.
McCarthy has been
Kimball Union acad-
er preparatory work.

B. DeRuisseau, adver-
business manager of
an, with Mrs. DeRuis-
n Douglas, are spend-
on at Kearsage, N.H.

J. Garvey of Chapman
ssed the Irish feis at
niversity Sunday after-

Mrs. Daniel Caine and
. George E. Caine of
recent guests of Mr.
er Quinn of River st.

AT HARVARD
over boys were among
rs recently honored by
the Harvard chapter of
ppa. They are: Robert
95 High st., a graduate
with the class of 1950,
istory; and David Pin-
ever circle, a graduate
cademy, and a major in
Sanskrit.

SELL IT! BUY IT RENT IT TRADE IT HIRE IT thru the WANT ADS

LEGAL NOTICES

Commonwealth of Massachusetts
No. 185240
PROBATE COURT
Essex, ss.

To all persons interested in the trust estate under the will of MARGARET FENWICK HINCHCLIFFE, late of Andover, in said County, deceased, for the benefit of Certain Students of the Senior Class of Framingham Normal School,

The trustee of said estate has presented to said Court for allowance — its eighth to tenth accounts, inclusive.

If you desire to object thereto you or your attorney should file a written appearance in said Court at Newburyport before ten o'clock in the forenoon on the twenty-eighth day of June, 1954, the return day of this citation.

Witness, JOHN V. PHELAN, Esquire, First Judge of said Court, this third day of June, in the year one thousand nine hundred and fifty-four.

JOHN J. COSTELLO, Register.
10-17-24

Commonwealth of Massachusetts
No. 185240
PROBATE COURT
Essex, ss.

To all persons interested in the trust estate under the will of MARGARET FENWICK HINCHCLIFFE, late of Andover, in said County, deceased, for the benefit of Certain Students of the Graduating Class of The Punchard Free School, of Andover,

The trustee of said estate has presented to said Court for allowance — its eighth to tenth accounts, inclusive.

If you desire to object thereto you or your attorney should file a written appearance in said Court at Newburyport before ten o'clock in the forenoon on the twenty-eighth day of June, 1954, the return day of this citation.

Witness, JOHN V. PHELAN, Esquire, First Judge of said Court, this third day of June, in the year one thousand nine hundred and Fifty-four.

JOHN J. COSTELLO, Register.
10-17-24

Commonwealth of Massachusetts
Docket No. 244,803
PROBATE COURT
Essex, ss.

To WILLIAM H. FAULKNER of Andover in said County and to his heirs apparent or presumptive.

A petition has been presented to said Court alleging that said WILLIAM H. FAULKNER has become incapacitated by reason of advanced age — and mental weakness — to care properly for his property and praying that FREDERICK M. FAULKNER of Haverhill in said County, or some other suitable person be appointed conservator of his property.

If you desire to object thereto you or your attorney should file a written appearance in said Court at Newburyport before ten o'clock in the forenoon on the twenty-eighth day of June 1954, the return day of this citation.

Witness, JOHN V. PHELAN, Esquire, First Judge of said Court, this first day of June in the year one thousand nine hundred and fifty-four.

JOHN J. COSTELLO, Register.
From the office of:
Richard K. Gordon
3 Main St.,
Andover, Mass. 10-17-24

Andover School Committee
INVITATION FOR BIDS

The Andover School Committee requests bids for painting the exterior sash and trim at the Shawsheen School, and special repairs at the Stowe and Shawsheen Schools.

Specifications may be obtained at the School Department Office, Central Elementary School.

Bids are returnable on or before 4:00 P.M. Tuesday, June 22, 1954.

The Andover School Committee reserves the right to reject any or all bids.

For the School Committee
EDWARD I. ERICKSON
Superintendent of Schools
10

MORTGAGEE'S SALE

By virtue and in execution of the power of sale contained in a certain mortgage given by ROSE LEVIN to WILLIAM E. LANCASTER, dated October 21, 1953, and recorded with the North District Essex Registry of Deeds, Book 782, Page 347, for breach of conditions of said mortgage and for the purpose of forclosing the same will be sold at public auction at 2 P.M. on Tuesday July 6, 1954, on or near the premises described in said mortgage, all and singular the premises conveyed by said mortgage, as follows:

The land in that part of said Andover known as Shawsheen Village, with all buildings thereon shown as lot (15) on a plan of land entitled "Plan -D- showing Property Owned by TEXTILE REALTY CO., located in Shawsheen Village, Andover, Mass." and recorded as Desk Plan No. 879 at the Registry of Deeds for the Northern Registry District of said County, which said land is more particularly bounded and described as follow:

Easterly by North Main Street, seventy-two (72) feet;

Southerly by Lot Seven (7) eighty-nine (89) feet;

Westerly by Lots eight (8) and thirteen (13) seventy-two (72) feet; and

Northerly by lots thirteen (13) and fourteen (14) eighty-nine feet. All as shown on said plan.

The sale will be made subject to a mortgage to the Bay State Merchants National Bank, all accrued interest thereon and all tax, water bills to date of the deed.

Five hundred ($500.00) dollars cash deposit will be required at the time and place of sale, the balance within fifteen (15) days of the date of said sale.

WILLIAM E. LANCASTER, Mortgagee
From the office of:
Lewis H. Schwartz
301 Essex Street
Lawrence, Mass. 10-17-24

Commonwealth of Massachusetts
Docket No. 244872
PROBATE COURT
Essex, ss.

To all persons interested in the estate of FLOYD W. EASTMAN late of Andover in said County, deceased.

A petition has been presented to said Court praying that FREDERICK C. EASTMAN of Andover in said County be appointed administrator of said estate without giving a surety on his bond.

If you desire to object thereto you or your attorney should file a written appearance in said Court at Salem before ten o'clock in the forenoon on the sixth day of July 1954, the return day of this citation.

Witness, JOHN V. PHELAN, Esquire, First Judge of said Court, this eleventh day of June in the year one thousand nine hundred and fifty-four.

JOHN J. COSTELLO, Register.
17 17-24-1

Public Hearing

A public hearing will be held at the Town House at 8:15 p.m., Thursday, June 24th, to act upon the petition of SOMERVILLE SPORTSMAN INC. to use an acreage of land on River St., Ballardvale, owned by WILLIAM F. QUINN and family for club, picnicing, shooting and fishing.

Board of Appeals
JAMES S. EASTHAM, Chairman

Public Hearing

A public hearing will be held at the Town House at 8:30 p.m., Thursday, June 24th, to act upon the petition of JOHN PHILIP ENTERPRISES INC. for a variance in the Zoning bylaw permitting three lots of less then the regulation area to be used on a proposed way known as Nutmeg Lane.

Board of Appeals
JAMES S. EASTHAM, Chairman

TRY A TOWNSMAN
WANT AD – CALL 1943

At The Library

NEW BOOKS

Fiction for men readers: Mid Watch, Ellsberg; Horseman On The Roof, Giono; Bhowani Junction, Masters; The Spider King, Schoonover; Guns Roaring West, Field; Swing Full Circle, Wilson; The Canyon, Schaefer; Last Race, White; Jemmy Button, Subercaseaux; Quiet Under The Sun, Fitzgerald; A Pride Of Lions, Brooks; Trappers' Rendezvous, Joscelyn; Bullets On Bunch Grass, Trimble; The Nature Of Love, Bates; Brother To The Dragons, Warren.

Fiction for women readers: In Miss Armstrong's Room, Corbett; The Wars Of Love, Schorer; And Have Not Love, Parrish; The Dawning Of The Day, Ogilvie; With Kitchen Privileges, Kent; Green Rose Of Furley, Barney; A Kid For Two Farthings, Mankowitz; The Song Of Ruth, Slaughter; The Dollmaker, Arnow; River In The Wind, Pope; The Jones Girls, Worley; Last Love Of Camille, Winwar; Never Victorious, Never Defeated, Caldwell; A Nurse Comes Home, Hamill.

BOY PULLED FALSE ALARM

A false alarm was sounded from Box 23, Woburn street and Ballardvale road at 5:02 p.m. Tuesday. Shortly afterward Patrolmen Frank Koza and James Gorrie picked up a 13-year-old boy who admitted pulling the alarm. The boy, who lives in another part of the town, was taken to the police station and later turned over to his parents.

RETURNS FROM CRUISE

Eugene A. Groleau, engineman third class, USN, son of Mr. and Mrs. Alfred Groleau, 22 Corbett st., was aboard the attack transport USS Rockwall which returned recently to Norfolk, Va., after a five-month tour of duty with the U. S. Sixth fleet in the Mediterranean.

Public Hearing

A public hearing will be held at the Town House at 7:30 p.m., Thursday, June 24th, to act upon the petition of BARBARA S. NOWELL to add an apartment to the house at 63 Chestnut St.

Board of Appeals
JAMES S. EASTHAM, Chairman

Public Hearing

A public hearing will be held at the Town House at 7:45 p.m., Thursday, June 24th, to act upon the petition of FRED E. CHEEVER to subdivide land on Shipman Road, as approved by the Planning Board on September 10, 1948, with frontages of less than 125 feet.

Board of Appeals
JAMES S. EASTHAM, Chairman

Commonwealth of Massachusetts
Docket No. 244911
PROBATE COURT
Essex, ss.

To all persons interested in the estate of ANNE E. SULLIVAN otherwise known as ANNA E. SULLIVAN late of Andover in said County, deceased.

A petition has been presented to said Court for probate of certain instruments purporting to be the last will and letter of said deceased by JOHN SCANLON, of Yonkers, in the County of West Chester, and State of New York, praying that he be appointed executor thereof without giving a surety on his bond.

If you desire to object thereto you or your attorney should file a written appearance in said Court at Newburyport before ten o'clock in the forenoon on the twenty-sixth day of July, 1954, the return day of this citation.

Witness, JOHN V. PHELAN, Esquire, First Judge of said Court, this fourteenth day of June in the year one thousand nine hundred and fifty-four.

JOHN J. COSTELLO, Register.
From the office of
Anna M. Greeley, Attorney
21 Main St.
Andover, Mass. 17-24-1

CLASSIFIED ADS

Personal o

ATTENTION HOUSEWIVES — Highest prices paid for old washing machines, regardless of condition. 2¢ a pound for house rags. Ted's Salvage, 347 Andover st., Ballardvale. Tel. Andover 938-J.
A-17-24-1-8

Services Offered c

GENERAL WORK, Landscaping; Cellars and Attics Cleaned. Grade A Loam, Sand, Filling and Stones. Garbage removed. Romano Trucking. Tel. And. 946-J. C-TF

ALTERATIONS AND Dressmaking skillfully done. Quick dependable service. Mrs. Alice Hewett, 35 Washington Ave., Tel. 283-M. C-TF

CLOCKS REPAIRED, old and new, called for and delivered too. Harold Dennison, 83 High St., Andover. Tel. And. 2222-M. C-TF

DRESSMAKING and Alterations. Specializing in children's clothing. Mrs. C. A. Piquette, 6A Burnham Rd., Tel. Andover 2035-W. C-TF

TRASH, GARBAGE & Disposal. Trash 30¢ per barrel. Garbage 25¢ per week. Cellars, yards, stores and factories cleaned. Any refuse removed. Frank J. McLaughlin, Ballardvale St., North Wilmington. Tel. Oliver 8-2371. C-TF

Articles for Sale o

WINCHESTER .22 rifles — Model 90 pump action in working order. Older Model 52 bolt action target; sling, Lyman front sight. Model 69 bolt action. Also two old silver pocket match boxes. C. A. Corry, Tel. Andover 542-M evenings. O-17

Births...

MONTGOMERY — A son, Robert Langford III, June 9 in the Richardson House, Boston to Mr. and Mrs. Robert L. Montgomery Jr., of Cambridge. Mrs. Montgomery is the former Peggy Kimball, daughter of Mr. and Mrs. C. C. Kimball of School st. Mrs. C. W. Ward of Holt Hill farm is the maternal great-grandmother.

McNEILL — A son, Richard Joseph, in the Longwood hospital, Boston, to Mr. and Mrs. Richard McNeill (Joan Pearson) of Roslindale. The mother is the daughter of Mr. and Mrs. Joseph K. Pearson, 13 York st.

WINSHIP — A son, June 15 in the Lawrence General hospital to Mr. and Mrs. Herbert B. Winship (Paula Gerald) 78 High st.

FAIR — A daughter, June 9 in the Bon Secours hospital to Mr. and Mrs. John C. Fair (Ann Skulski) 8 Franklin ave.

LYNCH — A son, June 9 in the Bon Secours hospital to Mr. and Mrs. John Lynch (Catherine Dwan) of Chandler rd.

SIMON — A daughter, Karen, May 15 in the Coronado Naval hospital to Lt. and Mrs. Robert A. Simon, Palm City, Cal. Lt. Simon is the son of Mr. and Mrs. Walter H. Simon, 12 Arundel st.

ROMEO — A son, June 11, to Mr. and Mrs. Edward A. Romeo, formerly of the Andover Inn but now of Patchogue, Long Island, N.Y.

FANNING — Twin sons, June 10 in the Lawrence General hospital to Mr. and Mrs. Robert J. Fanning (Rita Sullivan) 9 Arundel st.

The first apple and the first pear trees in America were grown on Governor's Island, now part of the Logan International Airport.

Help Wanted—Female h

COLOR FILMS assure quick easy training for our representatives. Avon Cosmetics has profitable openings for capable women. Write 205 Tremont St., Melrose, Mass.
H-17

Dogs, Cats and Pets m

BOXER PUPPIES — AKC registered, Wormed and vaccinated. 3 months old. Fawn or Brindle. Can be seen at Boxford home. Phone Tucker 7-2769 before 9 a.m. or 5 to 7 p.m. M-10-17-24

Houses for Sale q

SOUTH MAIN ST., corner County Rd. Attractive 7 room home. Conveniences. Large porch. Garage and shop, poultry house. Few colonial homes, well located. Land by the acre or lot. Miss Thomes, Rocky Hill Rd., Andover. Tel. Con.
Q-20-27-3

FOR SALE — New Cape Cod, 6 rooms with full shed dormer. 1.5 miles Boston side of Phillips academy. Call Evenings Mystic 8-3665.
O-17

Wanted to Buy u

ANTIQUES OR ANYTHING old. Marble-top. Walnut, Grape and Rose-carved Furniture, Glass, China, Silver, Jewelry, Clocks, Prints, Frames, Guns, Coins, Furniture Etc., William F. Graham Jr., 165 Golden Hill Ave., Haverhill, Mass. Telephone Haverhill 23708. Will call to look. TF

PHILLIPS ACADEMY GRADUATE buying picture frames, old desks, jewelry, dishes, dolls, and marble top furniture. Appraisals given in strictest confidence. Tel. Lawrence 83072. TF

ANTIQUES — Am interested in buying good furniture and general furnishings of early type. The Wagners, 18 Andover St., Georgetown, Mass. Tel. Georgetown 7161.

Wanted for Rent w

WANTED TO RENT — 4 or 3 bedroom house in Andover. Would consider option to buy. Write Box J-25 Andover Townsman, Andover or call Mr. Johnson Lowell 6311, before 5 p.m. weekdays.
W-17-24-1-8

Subscribe to the TOWNSMAN

Call Us...
Automatic Heating
HEADQUARTERS
in Greater Lawrence
SALES & SERVICE
24 HOUR SERVICE
FREE HOME HEATING SURVEYS
CYR
OIL COMPANY
100 WATER ST. LAWRENCE
TEL. 32775

THE REV. HUGH B. PENNEY

Hold Reception For New Minister

Many members and friends of the West Parish church gathered last Sunday afternoon in the vestry to welcome the Rev. and Mrs. Hugh B. Penney. The Rev. Mr. Penney has just taken over the duties as minister of the church succeeding the Rev. John G. Gaskill.

In the receiving line with the Rev. and Mrs. Penney were: Mr. and Mrs. Leverett Putnam, Ernest Fieldhouse, Clarence Dimmock, Mrs. Arthur Lewis, Mrs. Clayton Northey and Winthrop Boutwell.

Those who assisted at the tea table were: Mrs. Ernest Fieldhouse, Mrs. Herbert Carter, Miss Marion Abbott and Mrs. Chester Whiteside. On the refreshment committee were: Mrs. Frank Himmer, Mrs. Walter Wilson and Mrs. Emil DesRoches.

The new minister in West Parish was born May 6, 1926 in Providence, R.I., attended the Lowell, Mass., schools and graduated from the Morey school in Lowell in 1940.

He attended Mount Hermon school 1940 to 1943 and in 1944 graduated from Lawrence academy. From 1944 to 1946 he was in the army, serving in the infantry and signal corps. Leaving the service he attended the American International college until 1947, then went to Bates college where he graduated in 1950 with an A.B. degree. Following this he attended the Chicago Theological seminary from 1950 to 1954 in which year he graduated with his B.D. degree.

The Rev. Mr. Penney served the West Auburn (Me.) Congregational church as minister in 1949 and 1950, after which he went to the Hyde Park Baptist church (Chicago, Ill) as director of religious education until 1954.

He was ordained in Ayer June 21, 1953 by the Middlesex Union Congregational association and at West Parish he succeeds the Rev. John G. Gaskill.

The Rev. Mr. Penney is the son of Dr. Hugh Penney, who for years has been minister of the Ayer Federated church. He is married to the former Lois Keniston of Wellesley and has one child, Hugh Keniston Penney born Nov. 5, 1953.

INVENTORY FILED

An inventory of the estate of Ellen Doran of Andover, otherwise known as Nellie E. Doran, was filed in the registry of probate last week. It consists of $3183.30 real; no personal.

P.H.S. Art Students Win New Honors

Four art works submitted by three Punchard high school students in the recent national exhibit at the Carnagie Institute, Pittsburg, Pa., were selected to represent the United States in the international exhibition of students' art work abroad.

The students are: Sandra McKiniry, daughter of Mr. and Mrs. Kenneth K. McKiniry, 56 Whittier st., James Winters, son of Mr. and Mrs. Gerald J. Winters, 9 Fletcher st., (who had two works selected), and Claudia Sandberg, daughter of Dr. and Mrs. A. Warren Sandberg, 27 Chestnut st.

The international exhibit is arranged by the state department of the United States with the assistance of a panel on visual art in education.

ACADEMY BARBER SHOP
96 Main St. Near A & P
3 BARBERS – GOOD SERVICE
Mon. - Tues. - Wed. 8:30 to 6
Fri. - Sat. 8:30 to 7
CLOSED ALL DAY THURSDAYS

PAUL'S 127 MAIN ST. TEL. 2125
25 Years' Experience
Dressmaking Remodeling
Alterations
Ladies' Suits, Coats and Dresses
Made to Order

THE ANDOVER Steam Laundry INC.
ANDOVER TEL. 110
COMPLETE LAUNDRY & DRY CLEANING SERVICE
CONSISTENT QUALITY
Hewitt Bros., Proprietors

Biggest dollar's worth in the U.S.A.

Optional power assists take the drive out of driving { Power brakes · windows · seat · steering

Pick the car you want { 3 great lines 28 models

No car is better looking!

Pick your power
✓ 130-h.p. V-block V8
✓ 115-h.p. I-block Six

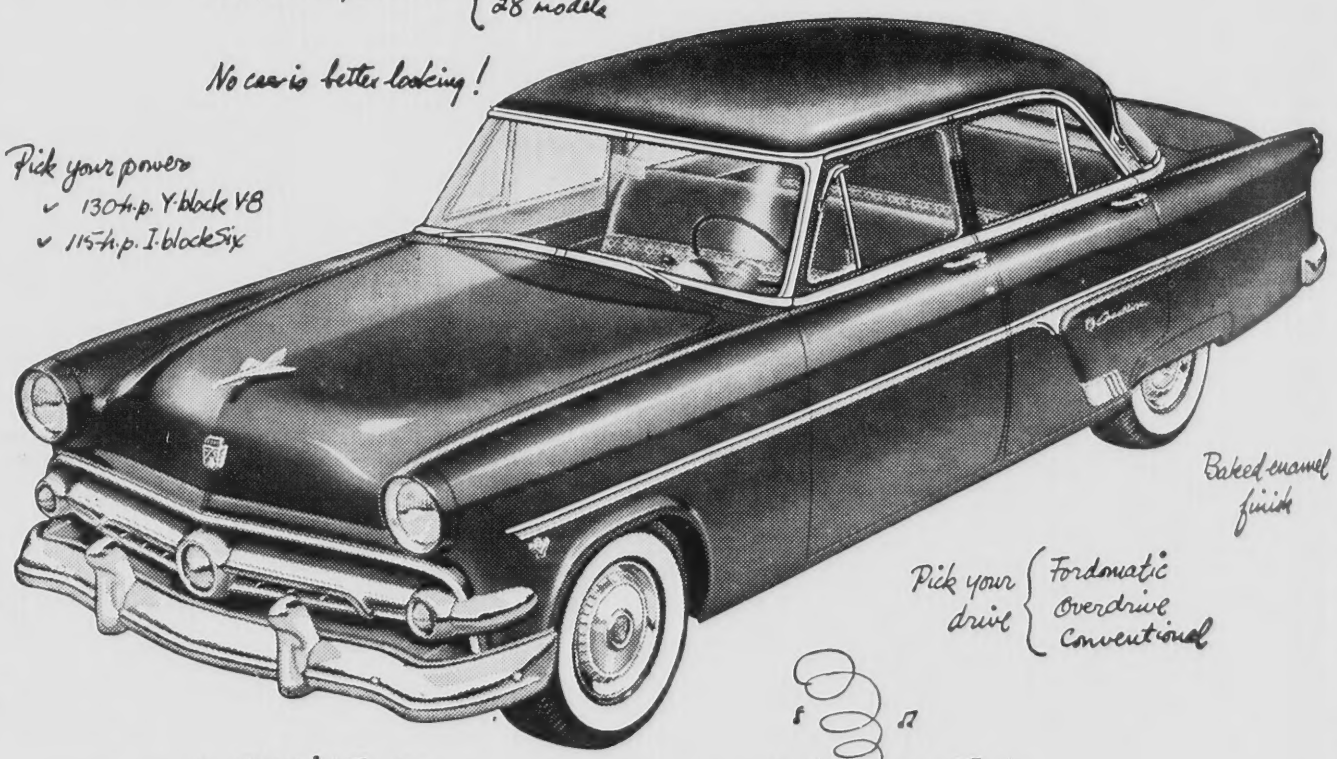

Baked enamel finish

Pick your drive { Fordomatic Overdrive Conventional

New Ball-Joint Front Suspension paves your way

You'll be happier in a Ford

and we'll TRADE HIGH for your old car on a Big New FORD Today!

Worth more when you buy it.. when you sell it, too!

Welcome to New England

F.D.A.P.

SHAWSHEEN MOTOR MART
47 HAVERHILL ST. ANDOVER, MASSACHUSETTS
P. S. YOUR FORD DEALER HAS THE BEST DEALS IN USED CARS, TOO!

JACKSON LUMBER CO. INC.
The Department Store for Home Builders
LUMBER
HARDWARE
AND A COMPLETE LINE OF BUILDING MATERIALS
10-12 JACKSON ST.
LAWRENCE
TEL. 4141